13

UNIV. OF MICH.
JUL 1 1909

THE BAPTIST MISSIONARY MAGAZINE

JULY, 1909

BAMBOO BRIDGE BETWEEN BURMA AND CHINA

PUBLISHED BY THE
AMERICAN BAPTIST MISSIONARY UNION
BOSTON, MASS

AMERICAN BAPTIST MISSIONARY UNION

THE GENERAL FOREIGN MISSIONARY SOCIETY OF NORTHERN BAPTISTS

GENERAL OFFICERS

S. W. WOODWARD, D.C., President
W. D. CHAMBERLIN, Ohio, Recording Secretary
I. W. CARPENTER, Neb., Vice-President
G. M. PETERS, Ohio, Vice-President

EXECUTIVE COMMITTEE AND OFFICERS AT THE ROOMS

FORD BUILDING, BOSTON, MASSACHUSETTS

GEORGE C. WHITNEY, Chairman
GEORGE B. HUNTINGTON, Recording Secretary

Class I. Term expiring 1909	Class II. Term expiring 1910	Class III. Term expiring 1911
George C. Whitney	Joseph F. Elder, D.D.	George Bullen, D.D.
Rev. Charles H. Moss	Ray Greene Huling, Sc.D.	D. B. Jutten, D.D.
F. H. Rowley, D.D.	Wellington Fillmore	John Carr
Mornay Williams	Charles H. Watson, D.D.	George E. Briggs
L. L. Henson, D.D.	Rev. Arthur H. Gordon	

THOMAS S. BARBOUR, D.D., Foreign Secretary
FRED P. HAGGARD, D.D., Home Secretary
CHAS. W. PERKINS, Treasurer
E. P. COLEMAN, Treasurer Emeritus

REV. M. D. EUBANK, M. D., Acting Field Secretary

DISTRICT SECRETARIES

NEW ENGLAND—W. E. WITTER, D.D., Ford Building, Boston, Mass.

NEW YORK—Rev. CHARLES L. RHOADES, Room 7077, 312 Fourth Avenue, New York, N.Y.

SOUTHEASTERN—Rev. FRANK S. DOBBINS, 1701 Chestnut Street, Philadelphia, Pa.

*KANAWHA—Rev. JOHN S. STUMP, 1705 Seventeenth Street, Parkersburg, W. Va.

OHIO—Rev. T. G. FIELD, Granville, Ohio.

*WABASH—Rev. S. C. FULMER, 1738 Ruckle Street, Indianapolis, Ind.

LAKE—E. W. LOUNSBURY, D.D., 324 Dearborn Street, Chicago, Ill.

*SUPERIOR—FRANK PETERSON, D.D., 407 Evanston Building, Minneapolis, Minn.

CENTRAL—HENRY WILLIAMS, D. D., 1233 Thirteenth Street, Des Moines, Ia.

SOUTHWESTERN—I. N. CLARK, D.D., 614 Massachusetts Building, Kansas City, Mo.

*YELLOWSTONE—C. A. COOK, D. D., 1503 Mission Ave., Spokane, Washington.

PACIFIC—Rev. A. W. RIDER, 906 Broadway, Oakland, Cal.

MISSOURI (Special District)—J. C. ARMSTRONG, D.D. Metropolitan Building, St. Louis, Mo.

*Joint District

Contributions should be sent to the nearest District Secretary or to Chas. W. Perkins, Treasurer.

BAPTIST FORWARD MOVEMENT FOR MISSIONARY EDUCATION

REV. JOHN M. MOORE, General Secretary

AUXILIARY SOCIETIES

WOMAN'S BAPTIST FOREIGN MISSIONARY SOCIETY

Ford Building, Boston, Mass.

Mrs. H. G. SAFFORD, Foreign Secretary
Miss ALICE E. STEDMAN, Treasurer
———, ———, Home Secretaries

WOMAN'S BAPTIST FOREIGN MISSIONARY SOCIETY OF THE WEST

88 East Thirtieth St., Chicago, Ill.

Miss CARRIE E. PERRINE, Home Secretary
Mrs. MATILDA E. KLINE, Treasurer
———, Foreign Secretary.

The Union was organized in 1814 and is incorporated under the laws of Massachusetts, New York and Pennsylvania. Its missionaries labor in India (Burma, Assam and South India), China (four centers), Japan, Africa (Congo), the Philippines and Europe.

THE BAPTIST MISSIONARY MAGAZINE

OUR MOTTO: MISSIONS MADE INTERESTING

STACY R. WARBURTON, Editor

ISSUED MONTHLY

CONTENTS FOR JULY, 1909

THE WORLD-WIDE KINGDOM 235

Change of Editor; Summary of Missionary News; Missions and Education in China; More Men Needed; Dedication of the New Training School Building; Portraits of Former Secretaries; The Missionary Record.

GENERAL

Rizal Day in the Philippines	Rev. A. A. Forshee	238
Counting up the Year's Results	Rev. S. D. Bawden	239
A Visit to Northern Siam	Rev. E. N. Harris	241
Chinese Offer to Give a Hospital		242
Crowding Opportunities	Rev. G. G. Crozier, M. D.	243
After Many Days	Rev. W. F. Thomas, D. D.	244

THE BAPTIST FORWARD MOVEMENT FOR MISSIONARY EDUCATION 245

A Side Trip to Yosemite; Sunday School Program.

THE LITERATURE OF MISSIONS 246

THE TREASURY 247

ILLUSTRATIONS

Doronila's Rizal Day Banner; A Fourth of July Parade in Iloilo . . Frontispieces
New Training School Building in Chicago 237
Rizal Day Procession, Bacolod, P. I. 238
Market at Ootacamund—Highest in India 240
Petition for a Hospital at Hopo, South China 242
Students at Burman Theological Seminary 244
Secretary Moore and Son in the Yosemite Valley 245

SUBSCRIPTION RATES

TWENTY-FIVE CENTS to ministers.

THIRTY-FIVE CENTS in clubs of five per cent. of resident membership.

ONE DOLLAR to single subscribers.

DO NOT SEND STAMPS when making remittances.

FOREIGN POSTAGE. A charge of twenty-five cents extra is made on all foreign subscriptions sent at club rates.

SUBSCRIPTIONS PAYABLE IN ADVANCE. Club subscriptions discontinued unless renewed within three months. Single subscriptions continued for a reasonable length of time.

THE DATE printed on the wrapper indicates the time to which the subscription has been paid, and change of the date serves as a receipt.

CHANGE OF ADDRESS. Request for change of address should reach the office before the tenth of each month. Otherwise such changes will be delayed one month. Be sure to send both old and new addresses when requesting a change.

ALL MAGAZINES are sent to individual addresses.

FAILURE TO RECEIVE THE MAGAZINE should be reported.

PREMIUM OFFERS. Full particulars on application.

JOINT RATES WITH THE HOME MISSION MONTHLY

FORTY CENTS to ministers.

SIXTY-FIVE CENTS in clubs of five per cent. of resident membership.

ONE DOLLAR AND TWENTY-FIVE CENTS to single subscribers.

HOW TO ADDRESS CORRESPONDENCE. Send all subscriptions and remittances to THE BAPTIST MISSIONARY MAGAZINE. Address all other correspondence, THE EDITOR, BAPTIST MISSIONARY MAGAZINE,—both, Box 41, Boston, Mass.

The HANDBOOK

Enlarged and Illustrated

CONTAINS 80 PAGES, BESIDES TWELVE FULL-PAGE, FOUR-COLOR MAPS

¶ A mine of information about the Missionary Union and its work.

¶ Here are some of the things to be found in the Handbook.

The Story of the Year — brief, pithy and full of incidents.

List of Fields and Stations.

The Missionary Directory.

Institutions for Higher Education — brief description of each.

Hospitals — location, with names of physicians and nurses at each.

The Executive Committee — brief note regarding each member.

How our Missions are Organized.

The Cost of Administration.

The Station Plan.

Financial Exhibits.

Statistical Summary — Missionary Union.

Statistics of Foreign Mission Boards.

Directions for Correspondence.

Red Letter Dates in our Foreign Mission History.

Every one needs The Handbook

Price, 15 cents

The ANNUAL REPORT

FREE TO PASTORS ON APPLICATION
Will be sent to others on receipt of 6c for postage

AMERICAN BAPTIST MISSIONARY UNION
Ford Building - - - Boston, Massachusetts

DORONILA'S RIZAL DAY BANNER

Doronila is a preacher in our Philippine Mission. The quotations are from Rizal's greatest book, for which he was executed by the Spanish friars, entitled "Noli mi Tangere" (Touch me not) and are as follows: "Do you call these superficial rites faith?" "Do you call this commerce in beads and charms religion?" "Is this the law of Jesus Christ?" The figure represents the Filipino people typified by Doronila's religious experience. The lower part represents the throbbing Filipino heart dressed in Roman Catholic surplice, held in the talon grip of Catholic fanaticism, bursting forth from its centuries of darkness. The upper part represents the Filipino heart that has burst its bonds, now dressed in the garment of a philosopher He now has the Scriptures, but his feet are still tied by Roman paraphernalia, his heritage. He has kicked over the chalice, spilling out its dollars (spelling "indulgences"). Before it are the money sacks the friars have filled by selling him plenary indulgences. He aspires toward real freedom and light, represented by the sunrise and the American flag. [See page 238.]

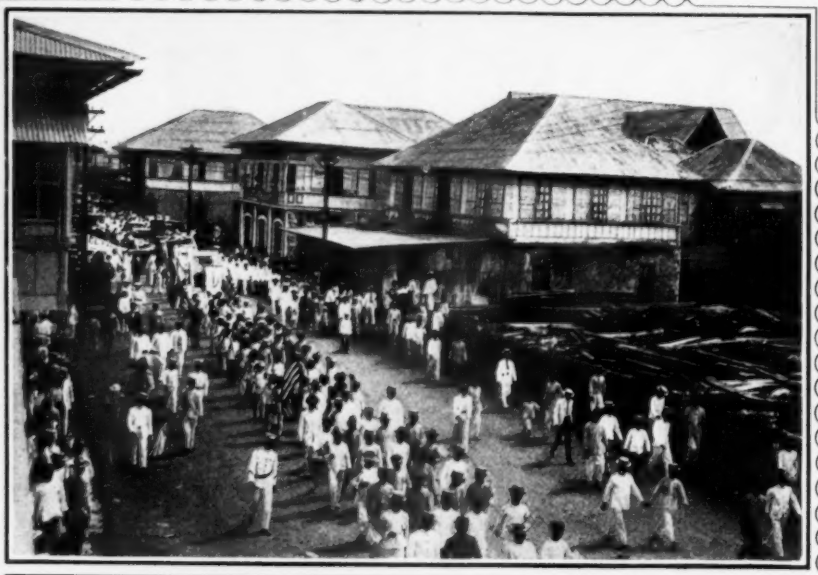

JARO INDUSTRIAL SCHOOL BOYS

FILIPINO CONSTABULARY TROOPS

A FOURTH OF JULY PARADE IN ILOILO, PHILIPPINE ISLANDS

THE BAPTIST MISSIONARY MAGAZINE

VOL. 89 | JULY, 1909 | No. 7

THE WORLD-WIDE KINGDOM

CHANGE OF EDITOR

IT is with great pleasure that we announce the appointment by the Executive Committee of the Missionary Union of Rev. S. R. Warburton as editor of the BAPTIST MISSIONARY MAGAZINE. Mr. Warburton was formerly a missionary of the Union in South China; but for the past two years he has been acting as Assistant Editor of the MAGAZINE, and for the larger part of that time has had editorial charge of the periodical. In addition, he has rendered valued service along other lines in the Mission Rooms. His new appointment is in recognition of his devotion and ability. There will be no change in the policy or methods of the MAGAZINE, but it will continue to improve month by month until it shall be merged into the proposed new joint missionary monthly.

FRED P. HAGGARD,
Home Secretary.

SUMMARY OF MISSIONARY NEWS

THE rajah of Punganur has presented to the Arcot Mission of the Dutch Reformed Board, for a new compound a beautiful site of eleven acres which had been reserved for a new palace for himself. ¶ Rev. J. W. Scudder, D. D., of the Arcot Mission has retired after fifty-four years in India. He is a son of Dr. John Scudder, the first American medical missionary, of whose children and grandchildren twenty-two have served as foreign missionaries, twenty of them in India. ¶ Disorder in Persia having reached an acute stage, Russia and England have advised the shah to restore the constitution, which he has done. Russia enforced her advice by ordering troops across the frontier to Tabriz. ¶ It is reported that China has issued a new coinage of five denominations with which to pay the salary of metropolitan officials. ¶ The Bureau of Posts and Communications of the Chinese Government will establish a workshop at Tientsin for the manufacture of railroad material. ¶ A University of Chicago Club has been organized at Tokyo. Rev. H. B. Benninghoff of our own mission is vice-president. ¶ All of British South Africa, including Cape Colony, Natal, Transvaal and Orange Free State, is now one colony, with a constitution closely resembling that of Canada. ¶ The International Missionary Union, an association of missionaries of all the denominations, held its twenty-sixth annual conference at Clifton Springs, New York, June 8-14. Over one hundred missionaries were present.

MISSIONS AND EDUCATION IN CHINA

ONE of the most illuminating articles on the subject of the new education in China which we have seen is that by Prof. Paul S. Reinsch of the University of Wisconsin which appeared in the May number of the *Atlantic Monthly*. Professor Reinsch is a careful student of Eastern affairs and his article is a clear statement of the development of the new interest in Western education in China and of the present educational situation. The article is seriously incomplete, however, in that no mention whatever is made of mission schools among the influences which have brought about the change. It would not appear from the article that the missions had any schools in China worthy of account, much less that these schools played any important part in the new educational renaissance. As a matter of fact,

the mission schools were the chief factor in the situation; other influences played a large part, as for example, the Boxer uprising, with the consequent deepening of respect for Western ideals and methods. So also the increasing contact with the West through commercial life. But long before the Boxer uprising mission schools all over the empire were exercising a quiet but powerful influence. Large numbers of boys and young men who received an education in these schools have gone out to become influential leaders through the country. Large numbers of officials high in authority have become interested in the schools of missions and in many cases have sent their boys to be educated in them. It was but natural, therefore that great numbers should have come to look with favor upon the type of education furnished by the mission schools. It was natural, too, that when the change came and Western education was introduced, the schools with which the Chinese were most familiar, the mission schools, should be adopted as models. The form of the government educational system has been largely influenced by that of the mission schools. These schools, too, have furnished large numbers of teachers for the government schools. When the edicts went forth which called into being the hundreds of schools, lower and higher, there were few qualified teachers who had not studied in the schools of the missions. This is true in the higher schools as well as in the lower. For example, mention was made in the MAGAZINE some time ago of the choice of a young man who had received his early training in the mission schools, a Christian, for the presidency of the new university of Paotingfu. The aid of missionary educators has been sought by the government continually. The Imperial University at Peking had for its first president Rev. W. A. P. Martin, D. D., a former missionary of the Presbyterian Board, and Dr. Martin later served as advisor in education to the viceroy Chang Chih Tung at Wuchang. The president of the University of Shansi is Timothy Richard, a missionary of the Baptist Missionary Society of England. Other names might be mentioned. The point to be noted is that missions and missionaries exert a far larger influence upon the lives of nations than statistics of baptisms and adherents indicate. It is not too much to say that the destinies of the peoples of the East are in the hands of the missionaries. What larger opportunity could one desire?

MORE MEN NEEDED

IN our last issue we stated that only eight men had been appointed to missionary service by the Executive Committee up to May 10. One more has since been appointed, W. R. Morse, M. D., of Providence, R. I. Dr. Morse is a graduate of Acadia College and of the medical department of McGill University, and has practised in Nova Scotia and Providence. He is a member of the Central Baptist Church of the latter city. This makes nine under appointment at the time of writing. One or two other applications are before the Committee, but what are these as compared with the countless opportunities for service awaiting qualified young men in the East! The Committee ought to have a dozen applications before them from men of the highest grade instead of one or two.

DEDICATION OF THE NEW TRAINING SCHOOL BUILDING

THE new Baptist missionary training school building in Chicago was dedicated on the evening of June 1. It was completed last fall and has been occupied through the year, but the women in charge have been unwilling to dedicate it until the whole cost of nearly $170,000 had been subscribed. This has now been accomplished. The school has a fine home and one of which not only the society but all Baptists may well be proud. The building is the home of the Woman's Baptist Foreign Missionary Society

of the West, as well as of the school. This is most appropriate, since the school prepares students not only for home mission work, but for foreign mission work as well. Of the 900 students who have been graduated from the school since its organization in 1881, nearly 100 are now on foreign mission fields.

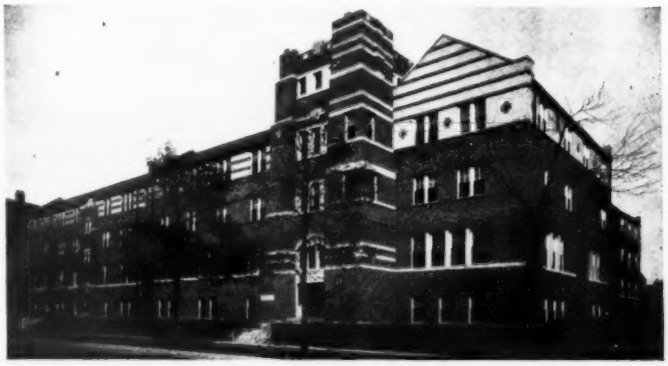

THE NEW TRAINING SCHOOL BUILDING IN CHICAGO

PORTRAITS OF FORMER SECRETARIES

To the valuable portraits which hang in the Executive Committee Room an important addition has recently been made in the portrait of the late Secretary Murdock. This is the gift of Dr. Murdock's daughter, Mrs. W. S. Swan of Boston. An enlarged photograph of the late Secretary Duncan is also to be hung in the Committee Room through the generosity of Mrs. Duncan. It is most fitting that these who gave so distinguished and devoted a service to the work of the Union should thus through their portraits continue to speak to those who follow.

THE MISSIONARY RECORD

ARRIVED

Professor L. E. Martin and family from Ongole, South India, at Boston, May 17.

Mrs. John Dussman, from Vinukonda, South India, at Boston, May 17.

Mrs. J. M. Baker and children, from Ongole, South India, at Boston, May 17.

Mrs. O. L. Swanson and child, from Golaghat, Assam, at New York, May 18.

Rev. J. S. Adams and Mrs. Adams, from Hanyang, Central China, via England, at Boston, May 27.

Rev. J. O. Gotaas, from Lukunga, Africa, at New York, June 6.

Miss L. B. Kuhlen, from Bacolod, P. I., at San Francisco, May 10.

Miss H. E. Hawkes, from Shwegyin, Burma, at Crafton, Pa., May 18.

Mrs. A. C. Phelps, from Henzada, Burma, at Detroit, Mich., in May.

Mrs. A. E. Stephen and children, from Gauhati, Assam, in Scotland, in May.

Rev. N. C. Parsons and Mrs. Parsons, from Secunderabad, South India, in England, in June.

Rev. F. W. Steadman and Mrs. Steadman, from Otaru, Japan, at Wolfville, N. S., in June.

Miss Inga Petterson, from Shimonoseki, Japan, at Orange, N. J., in May.

SAILED

From Boston, May 18, Mrs. S. E. Moon, for Kimpesi, Africa.

From Boston, June 9, Rev. P. C. Metzger and Mrs. Metzger, for Ikoko, Africa.

From Montreal, June 11, Rev. E. W. Kelly, for Mandalay, Burma.

MARRIED

Rev. W. D. Gates, of Hanyang, Central China, to Miss Gertrude Pugh, at Yokohama, Japan, June 1.

Professor Wallace St. John, of Rangoon, Burma, to Miss Julia G. Shinn, at Lakewood, N. J., June 9.

BORN

To Rev. Howard E. Dudley and Mrs. Dudley, of Myingyan, Burma, at Gnadenhutten, Ohio, May 26, a son, Howard Harrison.

To Rev. A. E. Bigelow and Mrs. Bigelow, Iloilo, P. I., April 22, a daughter.

To Rev. A. J. Weeks and Mrs. Weeks, of Tavoy, Burma, on April 11, a daughter, Eleanor Janet.

RIZAL DAY IN THE PHILIPPINES

THE DAY THE FILIPINOS CELEBRATE

BY REV. A. A. FORSHEE

BACOLOD, P. I.

ON the thirtieth of December occurs the anniversary of the death of the famous Filipino scholar and patriot, Jose Rizal. He was put to death at the instigation of the Spanish friars, because they feared his influence over the people and dreaded to see the day of enlightenment approaching. In many towns in the archipelago the anniversary of the day of his death is made a holiday. It is the rallying point for Filipino patriotism of the best kind. Rizal was never an insurrecto, but a friend of schools, education and enlightenment. He asked for the education of his people and advocated much needed reforms in government. The growing interest in this annual celebration is doing much to unify national interests among the Filipinos, especially since our government fosters this demonstration and since Rizal's ideals are those which our government is trying to put into operation. A brief account of one of these celebrations may interest friends in America.

Early in the morning we were awakened by the sweet strains of a band which wended its way about the town. This was followed by cannon at daybreak. Then at nine there was a procession with beautiful floats, emblematic and commercial, among which that of our boys' dormitory was the most beautiful. The various towns of the province sent detachments of their municipal police, the provincial road-menders marched in a body, the provincial officers rode in carriages, one town sent a company of uniformed schoolboys, there were bands, men afoot, men on horseback and men in carriages. All together it was a governmental and civic parade, representative of all classes of people. The procession was reviewed by the governor of the province as it drew up in front of the provincial high school, which bears the name "Rizal Institute." After the review, the governor introduced the speakers of the day. This closed the morning.

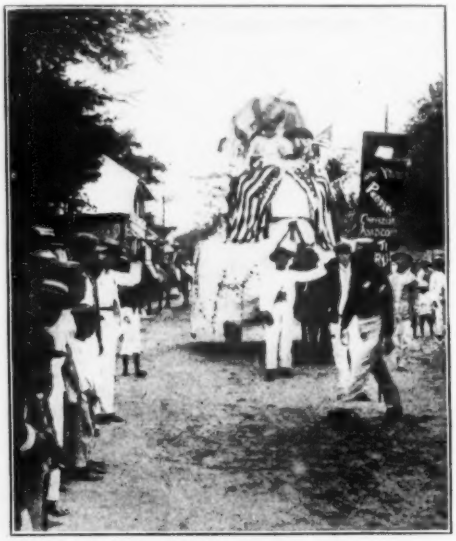

Photo by H. H. Steinmetz

RIZAL DAY PROCESSION, BACOLOD, P. I.
Float of Young People's Christian Association

In the afternoon there was a long program of contests of various kinds, such as boat races, foot races, three-legged race, grass-cutting contest, and like diversions. In the early evening there was a beautiful display of fireworks, followed later by a dramatic production in the town

theatre. Throughout all of these exercises special emphasis was laid upon the memory and work of the patriot Rizal. Many of the floats were emblematic of his work, the banners bore his name, the closing scene of the drama was an elaborate tableau typifying his "glory," to use the Filipino word.

One thing that the writer noted with great satisfaction was the almost entire absence of black and the funereal from this whole celebration. In this respect it differed from the first one that he saw six years ago. Then every man had a black band on his sleeve, the floats were draped with black, and one felt that he was at a funeral. Now time has softened the cruelty of his death and the people are seeing that though their hero is dead in the body, yet he is alive in the spirit, and that the ideals for which he died are alive and powerful and are helping to regenerate his people.

Every friend of the Filipino will rejoice in this feeling for Rizal. It is particularly gratifying that our government is doing so much for it and also that in so many instances the missionaries are at the front and are recognized as having a part in it. All this will make for the coming of the King to his own in these islands of the sea.

COUNTING UP THE YEAR'S RESULTS

VARIED WORK AT THE INDUSTRIAL EXPERIMENT STATION

BY REV. S. D. BAWDEN

ONGOLE, SOUTH INDIA

THE one thing that is most in my thoughts just now is the small results that are in sight to count up as I am making out my report for the year. I am just now working up my report for the year's finances and thinking of what there is to show for the expenditure of the year, and it seems so pitiably small when I come to count it up that it almost makes me wonder whether it has been worth while. On the other hand, as I look over the year and realize that we have been here with our lives for the year, putting into the work each day the best that was in us, I feel sure that the Lord will bless the results, and that we are sowing seeds that will show in a harvest some day in his own good time.

Let me note a thing or two and see how they appear when written down on paper. As a farmer trying to get a living out of the soil of India, I think I am anything but a success, for in the past year we have not been able to secure from the soil the cost of the seed and the rental of the land. And I am afraid that if my success as a missionary depended on the crops that I could raise on the soil, I should have to give it up.

However, there are one or two things that I feel we have gained throughout the year. One of them is that we have been able to demonstrate that it is possible to retain moisture in the soil through the hot season. The application of this conservation of moisture in the soil is a problem to be worked out as we secure more experience. But I am convinced that the experiment is along the right line for the sake of the farmers of this great land.

Then there is to be counted the year's work of the pupils in the school and on the field. They are developing a manliness and readiness to undertake work that is quite satisfactory. Of course they are only boys, and Indian boys at that, and have many things to learn, but I feel that they are making a very fair beginning.

But now to turn to some of the things that are not so tangible and

cannot be counted up either in dollars and cents or in actual visible progress. There is our work at the village three miles away, where our boys and the teachers and officers of the school and myself go every Sunday afternoon to conduct a Sunday school and a preaching service. We have about the same number Sunday after Sunday and there seems to be about the same interest in the school, and I wonder sometimes whether or not our putting so much time and energy into that one place is paying for itself. But because Mr. Baker is anxious to have the experiment tried I am continuing it, in the hope that we shall see results which will count for the building up of the kingdom in that little village and which from that as a center will radiate out to others. I am enjoying the opportunity it gives me of teaching my own schoolboys the lesson each Sunday in Telugu. We have good times together as I use the chalk and sheets of paper and try to put into Telugu some of the ideas that I have gotten from my own study of the Word. It helps me also to keep closer to my boys in the school.

Mention should also be made of our work in connection with the church and Sunday school here in Ongole. Mrs. Bawden has charge of the missionaries' children's Sunday school class and I have the playing of the organ and the teaching of the class of college boys in English, which I very much enjoy. In the church service Mrs. Bawden plays the organ and I play the cornet and lead the orchestra, in which we have five violins, a piccolo and an ocarina, besides the organ and cornet. I often long for an outfit of band instruments and wish that there might happen to be some defunct band in America which would donate their old instruments to us so that I might develop a band here. Then I have on every Thursday evening a class in music in Telugu and on Saturday evening a class in music in English, which is helping some of these young people to become interested in singing by notes, something they have not had at all before. Both of the classes are quite enthusiastic and we are able to do fairly good work, although it is slow, for they know absolutely nothing about music.

Another line of work that is of a somewhat different character and yet which I believe is very important is that which I am trying to do in connection with the Hindu reading-room here.

Every Wednesday evening I take a little book on "American Citizenship," which is a high school book on political economy, and we spend an hour reading it together. In the course of our talks on that and other subjects a number of questions have been asked in regard to our work which indicate that some of the Hindu gentlemen are watching with considerable interest the experiments we are making in agriculture.

May I not claim your most earnest prayers that I may have the wisdom and grace that are needed and above all the tact that shall enable me to help the people in this land to a better civilization and a higher life without setting back the work by some careless word or wrong action.

THE MARKET AT OOTACAMUND—THE HIGHEST IN INDIA

A VISIT TO NORTHERN SIAM

FAITHFUL KARENS IN A FOREIGN LAND

BY REV. E. N. HARRIS

SHWEGYIN, BURMA

FOR faithfulness commend me to the Karen churches. There are the three churches in northern Siam. I have just returned from a week's visit to them—a week with them, that is to say, but it took a month's hard travel each way, going and coming. They are situated over 300 miles from any other Baptist church of their own race, have had men with the reputation of thieves and rascals for pastors and leaders, and yet they cannot be distinguished for zeal, integrity and efficiency from churches more favorably located.

It is many years—twenty-five or more—since these churches were founded. Four Karen evangelists were commissioned by the Burma Baptist Convention to visit those parts. There accompanied them a man of unsavory reputation, who it is said went for the express purpose of elephant stealing. Arrived in northern Siam the preachers found the people in these three villages ready to receive the gospel at once, so that about 300 were baptized. It would seem that, inspired by such a manifestation of God's grace, the evangelists ought to have remained or at least to have seen that provision was made to have the work effectively carried on. But they returned to Burma, and have not been seen, in fact have scarcely been heard of, in these parts since. The rogue remained. What was to be done? He at least had the knowledge of the truth, for he had been brought up in a Christian community and had had Christian teaching. So the people accepted his instruction, but did not follow his example.

What has been the result? Well, it has to be admitted that the disciples have not increased in numbers as one would have wished. There are fewer now than at the beginning. That is not strange. Times of large ingathering are likely to be followed by times of depression. Perhaps those first Christians needed sifting. However that may be, certain it is that those who are to be found there now exhibit a constancy and devotion that are remarkable. They all tithe their income, to the last man. It was affecting to learn that in one of the villages with a church of thirty-three members where the total crop of paddy, or rice in the hull, was only about 160 bushels and not a single family had enough for its own needs, the tenth was consecrated to God as faithfully as if all had had an abundance.

These three churches have formed an association. Annually they meet, precisely as do our churches in America, to consult concerning the interests of the Kingdom, and year by year it has been their custom to send out such of their number as had had a little training or experience—sometimes two, sometimes four or five—to evangelize the regions around. Some, inspired by a zeal for knowledge, have made the long journey to Burma to prepare themselves the better for the ministry of the gospel. Not all of these have returned, for conditions are hard in Siam, but some have gone back and are giving their lives for their people. Now a promising young man from Burma, a Karen, has consecrated himself to the work. One of the pastors said he had been praying three or four times a night, sometimes all night long, for help to come. Is it any wonder that when we heard that we felt that we had been sent, not of men, but of God?

CHINESE OFFER TO GIVE A HOSPITAL

A WONDERFUL OPPORTUNITY — MUST IT BE LOST?

Following is a free translation of a petition from the Christians and gentry of Hopo, South China, urging the appointment of a medical missionary to that field and pledging $4,000 Mexican towards a hospital. The offer holds good for three years. Hopo is strategically located and our mission is strong and influential. The large chapel was built almost entirely with native funds. Rev. A. S. Adams and Mrs. Adams are the only missionaries at Hopo.— The Editor.

To the Managing Secretary [Dr. Barbour] of the American Baptist Missionary Union

Happiness and Peace!

A respectful petition to present to you from the native church at Hopo, established through the efforts of the different pastors [missionaries] who have labored with warm-hearted earnestness, so that the Doctrine is sounded abroad, many believing. The prosperity of the Church continually increases, for which cause we greatly rejoice, seeing our heart's desire. One reason [for this prosperity] is the fundamental doctrine that we should love all men as we love ourselves. This spirit increases day by day, for which cause both within and without the church, both gentry and people, no matter in what concerned, are in love and harmony.

This poor place [Hopo] though lean is broad and spacious. The populace is many and crowded. Within a distance of ten *li* [about three English miles] there are more than 100,000 people. Among these are a multitude of folk weakly, infirm, diseased and deformed, in long drawn-out distress, dire and bitter beyond compare.

Cannot some benevolent endeavor be made to assist these? Moreover, do not all the sacred writings enjoin this duty? Besides, would it not be for the public welfare to supply so great a want?

For these reasons the disciples with great searchings of heart began to consider, each one for himself, whether it would not be possible to establish a hospital, desiring to introduce some means of alleviating, with all-embracing love, the pains of the body, thus showing sympathy with the poor. This object is hard to attain.

THE PETITION FOR A HOSPITAL AT HOPO, SOUTH CHINA

All concerned, both gentry and people, have deliberated long and carefully, and on all hands the old gray beards [village and town elders] are only too rejoiced to assist in accomplishing this object. Besides, there are many not rich [moderately well-to-do] in near-by districts below and above, who have subscribed money, and formed a covenant whereby they bind themselves to obtain $4,000 Mexican right and left [sterling, or, exactly] for building a hospital. They hardly feel able to pay the doctor's firewood and water [salary], or pay for drugs, though subscriptions might be arranged for, as the people have hearts of fire [are much in earnest].

With the desire of seeing the matter accomplished we have ventured to draw up this document. If more than $4,000 Mexican is needed we implore the Missionary Union to provide it. We beseech the Foreign Secretary to put forth great earnestness and strength in bringing the matter before the managing assembly [Executive Committee] in getting their sanction for the spending of moneys needed in connection with the procuring of a doctor, completion of hospital, and the regular drugs needed for constant use year by year. This project brought to a happy completion both near and far will exert a virtuous influence, and thus both the Church and the surrounding regions will be mutually fortunate and happy.

To which end this request is respectfully submitted.

Signed, Twelve names of Christians.
Twelve names of gentry.

At Hopo. Thirty-fourth year of the Emperor Kwang Su, tenth moon the twenty-first day.

CROWDING OPPORTUNITIES

THIS is evening of the second Sunday of the new school year. Our little chapel, comfortably seating about 225 or 250, was crowded both this morning and this evening with about 275 people listening to pertinent gospel messages. Quite a number of heathen crowded in with the students and others and listened attentively through the services.

At two-thirty in the afternoon the schoolhouse was filled to its fullest capacity with classes of the main Sunday school and the chapel was uncomfortably filled with little children of the Primary Department, with others that were interested spectators and listeners. Some of the ladies have been calling at the homes of the heathen and Christians, so that I begin to wonder what I shall do with the little folks that are discovering that the primary Sunday school is a happy place to spend an hour each Sunday.

About 80 were present at the young men's prayer meeting last Tuesday night, and 175 at the mid-week church prayer meeting. The Sunday school teachers' meeting, the women's meetings, and the lyceum fill the evenings with evidence of life. The hum of the schoolrooms, the squeak of the cotton gins, the little bundles of thatch shooting through the air up to the roofs which are being repaired; the digging here, the scraping there, the plastering, sawing, planing and hammering fill up the days; and in our offices and hospital hurried activity is the word. Above all, the physical and the mental, we need and seek for the fulness of the Spirit and the revealed presence of the living Christ. A year of heartache and sadness, joy and fruitful blessings is past; the new year is on us, full of wonderful opportunities.—G. G. Crozier, M. D., Tura, Assam.

The sense of possessing the unparalleled good is characteristic of Christianity.—W. N. Clarke, D. D.

AFTER MANY DAYS

RESULTS OF TWENTY-FIVE YEARS, WORK IN ARAKAN

BY REV. W. F. THOMAS, D. D.

INSEIN, BURMA

JUST twenty-five years ago at the present time we were on our way across the mountains to Arakan for the first time. It had then been many years since the last convert had been baptized over there by the last of Comstock's famous "six men for Arakan!" Week before last it was our privilege again to visit the Chin village near the Taungup Pass, where five were baptized in 1884 as "the first-fruits of Arakan" in recent years. The strangest part of it is that we had the privilege of meeting all five of these original converts.

STUDENTS AT BURMAN THEOLOGICAL SEMINARY

Arakanese at the left, Kachin at the right

Less fortunate were we two weeks earlier, en route to the Arakan Association, in meeting all of the twenty-nine who were baptized at that time. Not but that most of them "held out" all right, but being mostly prominent heads of families past the prime of life, many of them had passed on to their reward. But "instead of the fathers are the children," many of whom we had the pleasure of meeting, not only as former pupils in Sandoway and Insein, but as leading pastors and laymen and their wives.

These thirty-four converts of twenty-five years ago formed the nucleus of the association formed two years later by three churches released from the Henzada Karen Association. On our return from America after our first furlough in 1888, we were appointed missionaries to the Chins of Sandoway, where we were afterwards joined by Dr. Eveleth, who relieved us of the Burman work, and which prospered until our transfer to work in Insein. Since then this mission has labored under the disadvantage of having one new missionary family after another to cope with Arakan's more than half a million of various races.

In spite of this serious handicap, however, steady progress has on the whole been maintained, as was attested by the report of over 400 members of the sixteen churches represented at the recent association. But that this "little one may become a thousand" it is all-important that the right man, in the person, if possible, of some such experienced missionary as Rev. Ernest Grigg, whom they know and love, be appointed without delay to lead this little "Gideon's band" on to "victory grand."

THE BAPTIST FORWARD MOVEMENT FOR MISSIONARY EDUCATION

A SIDE TRIP TO YOSEMITE

A LITTLE change of itinerary made necessary by local conditions in two churches resulted in a slight readjustment of plans, that gave the Secretary of the Forward Movement and his family a glorious trip to Yosemite Valley. This would have been impossible if his visit to the coast had been two years earlier, for then Yosemite could be reached only by a dusty, wearisome stage trip of some seventy miles. But now a railroad runs from Merced to El Portal and the journey is happily made in less than four hours up the beautiful canyon by the side of one of the merriest rivers in the world. And little wonder that it is merry and glad, because for hours it has been passing over the most wonderful cataracts and through the most beautiful valley and rushing amid the rocks of the most glorious canyon in all the world. It cost $50,000 per mile to build the Yosemite Valley Railroad and it is seventy-eight miles long. But it is worth it. For now one of the wonders of the world has been made accessible to the people, and at comparatively small expense the man who has not much to spend can have this pleasure and see this masterpiece of God's workmanship. The secretary will be glad to give pointers to prospective Baptist tourists who wish to go to Yosemite. He can tell them how to spend much money or little according to their inclination and how to economize time if that be necessary and yet see all the essential glories of the place.

It would be folly to attempt to describe Yosemite in so small a space as is here afforded — impossible indeed in any space. One is reminded of how John A. Broadus once characterized preaching. "I wish I could preach," he said. "I never have preached. I never heard any one preach." Yosemite has never been adequately described nor pictured and never can be. Imagine yourself standing at the base of a wall of solid granite 3,000 feet sheer up, with a surface that the eye can take in at one glance of more than 400 acres. That is El Capitan. Put one Niagara above another until you have seven and then you have not quite the height of Yosemite Falls in her three leaps from mountain to valley. Or imagine yourself on Glacier Point looking straight down upon Camp Curry (and if you're wise that's where you'll stop) sheer down 3,200 feet. Chicago's Masonic Temple would seem a tiny black spot. Ten such majestic buildings, one upon another, would scarcely reach the summit on which you stand. Better see Yosemite. Its glories cannot be told. But what has all this to do with the Forward Movement? On Glacier Point one sees afar to the snow-capped Sierra peaks with their vast resources of moisture from which to make the glorious waterfalls and irri-

SECRETARY MOORE AND SON IN THE YOSEMITE VALLEY

gate the thirsty plains. As the sun climbs higher these peaks are touched by his warm rays and from them flows the clear, cold streams. On Glacier Point one thinks of how the vast resources of the church of God are being touched by the warm love of God. And soon there shall flow down "a stream of money" like those water streams, enough to carry truth throughout our land and make America beautiful in godliness; and, watering our great commonwealths, flow out and on to ends of earth to make Japan and China, Africa and India, glad with the Gospel's joy.

John M. Moore

SUNDAY SCHOOL PROGRAM

A CALL FROM MACEDONIA, July 4

I. HYMN. "Carry the News of Jesus." Forward Movement Hymnal, No. 60.

II. RECENT EVENTS IN TURKEY AND THEIR MISSIONARY MEANING. See June MAGAZINE, page 185.

III. HOW THE CALL IS BEING ANSWERED. Missions in Turkey, including Macedonia, are conducted by the American Board. A brief study of their work as found in the leaflet, "Missions in Miniature: European Turkey" (Price, one cent. Address, 14 Beacon Street, Boston) would be timely in view both of the present lessons and current events.

IV. PRAYER FOR MISSIONS IN TURKEY.

MISSIONS IN THE MAGAZINES

MEN who do the actual worthwhile work of the world are in the main those who come before us in *World's Work*. We therefore expect that missions and missionaries will find their way occasionally into its pages. The June number, in discussing trade with the Orient, cites as an illustration of one of its points the extensive trade in baby organs growing up all over China, missionaries being its inciting force. In the intensely interesting "Travels of a Plant Hunter," through northern China, Manchuria and Korea, the achievements of Mr. Frank N. Meyer of our agricultural department are recorded, and his valuable "finds" of fruits, vegetables and grains, adaptable to conditions in America. He acknowleges the assistance given him by missionaries.

In "Decentralization in India," in the *Nineteenth Century* for May, Sir Arundel Arundel, late member of the viceroy's Council, hails with satisfaction the tendency to dispense with some of the red tape, and he refers to Lord Minto's protest against being obliged to check up the extravagant purchase of a horse valued at Rs. 70 ($23).

Scribner's for June gives a sympathetic sketch of "A Turkish Village," Roumeli Hessan, where Robert College is situated. The *Century* for June is honored in containing Dr. Grenfell's account of "Experiences on the Labrador." Dr. Grenfell is, as ever, humorous, observant of nature, straightforward and reverent. The inhabitants of Tierra del Fuego, "The Southernmost People of the World" are described by a traveler in *Harper's* for June as having "no past, no future, no chief, no God." But even there dwells the missionary, and we advise any one who believes that heroism is dead in the Church today, to read the incidental account of how the missionary interposed in the struggle of the hostile clans.

STATEMENT FOR TWO MONTHS ENDING MAY 31, 1909 *

	1908	1909	Increase	Decrease
Donations	$24,989.96	$19,582.86	———	$5,407.10
Legacies	2,531.65	25,867.23	$23,335.58	
	$27,521.61	$45,450.09	$23.335,58	$5,407.10

Total receipts to May 31, 1909	$45,450.09
Amount received during corresponding period last year	27,521.61
Increase in receipts	$17,928.48

* This statement of receipts actually covers only the period from April 16 to May 31, inclusive, as the books of last year were held open until April 15.

DONATIONS RECEIVED IN MARCH, 1909 *(Concluded)*

NOTE. — For the purpose of saving space in this report of donations, all titles such as "Rev." and "D. D.," are omitted, and the following abbreviations are used: C. E. for "Y. P. S. C. E."; B. U. for "B. Y. P. U."; ch. for "church"; S. S. for Sunday School"; n. p. for "native preacher"; n. t. for "native teacher"; c. for "care of"; t. s for "toward support of"; asso. for "associations"; H. L. M. for "Honorary Life Member."

VIRGINIA, $15 00

Richmond, Kate E. Gale	15 00

W. VIRGINIA, $1 096 33

Keystone ch.	7 11
Kimble ch.	3 00
Everson ch.	10 10
Rock Castle ch.	3 62
Gladesville ch.	3 40
Buckhannon ch.	55 00
Burnsville ch.	2 50
Enon ch.	2 20
Mt. Olive ch.	7 10
Mt. Pleasant ch.	2 00
Providence ch.	4 00
Rock Grove ch.	2 25
Ten Mile ch.	5 00
W. Union ch.	20 00
Big Otter ch.	5 00
Clay C. H. ch.	15 00
Little Otter ch.	5 00
Morgantown, 1st ch.	175 00
Palatine ch.	7 00
Pleasant Grove ch.	5 00
Alderson, G. J. Thompson, for Chinese Mission	10 00
Enon ch.	7 20
Hinton, Central ch.	13 00
Hinton, 1st ch.	28 00
Indian Mills ch.	6 50
Little Wolf Creek ch.	3 37
Oak Grove ch.	8 00
Peterstown ch.	18 50
Rock Camp ch.	3 25
Ronceverte ch.	23 00
Sinks Grove ch.	9 00
Valley ch.	2 84
West Point ch.	3 50
Guyandotte ch.	2 30
Huntington, Fifth Ave. ch.	118 00
Olive ch.	4 50
Rossville ch.	3 00
Harrisville, B. F. Cunningham	6 00
Horn Creek ch.	10 00
North Fork ch.	3 90
Amwell ch.	11 40
Big Sewell ch.	$6 00
Gauley Bridge ch	7 22
Hopewell ch.	8 00
Mt. Pleasant ch	20 50
Mt. Urim ch.	3 60
Swiss Station ch.	3 92
Wyndale Mission	1 05
Gypsy ch.	2 00
Olive Branch ch.	10 00
Pine Fork ch.	3 00
Charleston Temple ch.	59 10
Clendenin ch.	1 50
Bethlehem ch.	5 23
Glenville ch.	15 00
Leading Creek ch.	5 00
Wellsburg ch.	12 00
Calvary ch.	5 00
Daniels ch.	6 00
Meadow Creek ch.	3 00
Mt. Tabor ch.	4 10
Raleigh ch. of Beckley	30 00
Craney ch.	4 00
Guyandotte ch.	4 60
Herndon ch.	13 20
Pine Grove ch.	10 00
Pleasant Prospect ch.	8 10
Riverside ch.	4 00
Evangel ch.	1 20
Twelve Pole Valley ch.	3 65
Clarksburg, 1st ch.	6 00
Fairmont ch.	150 75
Middleville ch.	8 25
Onoto ch.	3 00
Huntington, 5th Ave. S. S.	20 45
Mt. Pleasant S. S.	2 60
Ravenswood S. S.	5 00
Charleston S. S.	5 77

MARYLAND, $54 76

Hyattsville, 1st ch., t. s. S. R. Vinton	30 00
Hyattsville, 1st S. S. t. s. S. R Vinton	24 76

DISTRICT OF COLUMBIA $2 766 53

Washington, Franklin B. Ives	5 00
Washington, Temple C. E., t. s. n. worker in Burma	$50 00
Washington, Grace ch.	29 00
Washington, Temple ch.	103 00
Washington, Calvary ch.	2300 00
Washington, 1st ch., t. s. A. C. Darrow	50 60
Washington, Metropolitan ch.	28 93
Washington, Calvary S. S.	200 00

DELAWARE, $337 46

Camden, Wyoming ch.	4 00
Wilmington, 2d ch.	230 00
Dover ch.	8 50
Wilmington, Delaware Ave. ch.	23 19
Wilmington, North ch.	69 77
Milford ch.	2 00

ALABAMA, $5 10

Talladega, Fred V. Lester	5 10

KENTUCKY, $87 50

Louisville, Paul C. Metzger	87 50

OKLAHOMA, $747 99

Ardmore, Miss Eleanor Chivers	15 00
Bartlesville, Arthur Armstrong	5 00
Friends	5 00
Ramona ch.	10 00
Oklahoma City, White Temple	117 33
Seminole ch.	50
Harrah ch.	1 00
Frederick ch.	58 00

Clarensore ch.	$15 65
Loup ch.	1 10
Delhi ch.	1 50
El Reno ch.	20 00
Perry's Chapel ch.	1 25
Chickasha ch.	25 00
Rocky, J. S. Wiley	1 25
Cottonwood ch.	1 35
Russell ch.	2 15
Isadore ch.	2 00
Comanche Indian ch.	30 54
Okmulgee ch.	11 35
Wewoka ch.	5 20
Arapaho Indian ch.	15 00
Rainy Mountain Indian ch.	30 00
Oklahoma City, L. H. Buxton	25 00
Wayne ch.	2 50
Kingfisher, Job Ingram	1 00
Bristow ch.	5 00
Kiowa ch.	2 10
Sayre ch.	6 55
Granite ch.	13 00
Okmulgee ch.	13 50
Wewoka ch.	2 50
Dill ch.	1 00
Chickasha, 2d ch.	1 75
McAlester ch.	45 00
Hickory ch.	2 50
Collinsville ch.	3 75
Oak Grove, 2d ch.	2 50
Checotah ch.	7 50
Colbert ch.	1 25
Mill Creek ch.	1 25
Canadian ch.	1 50
Martha ch.	12 50
Sapulpa ch.	25 00
Moscow ch.	3 80
New Hope ch.	1 70
Lexington ch.	5 00
Stigler ch.	7 50
Saddle Mountain, Kiowa ch.	24 01
First Apache ch.	6 00
Sugar Creek, Apache ch.	6 00
Moreland ch.	3 75
Pineville ch.	1 00
Mrs. M. Craven	95
T. J. Lee	2 50
Lewis ch.	1 25
Shruder ch.	2 50
Albany ch.	2 50
Davis ch.	12 50
Durant ch.	50 00
Westville ch.	1 00
Hagy ch.	1 25
Erin Springs ch.	90
New Bethel ch.	7 71
New Bethel, 2d ch.	4 91
Guymon ch.	4 25
Afton ch.	2 50
Rush Springs ch.	2 25
14 Mile Creek ch.	86
Star ch.	85
Dewey ch.	5 00
Alex ch.	90
Ninnekah ch.	6 13
Russell ch.	40
Elk Creek, Comanche ch.	5 00
Elk Creek, Mrs. White Feather	3 00
Konowa S. S.	50
Chickasha, 2d S. S.	1 00
Alderson S. S.	90
Liberty S. S.	1 35
Gage S. S.	60
Perkins S. S.	95
Okemah S. S.	3 00
Choate Prairie S. S.	2 00
Hobart S. S.	3 60
Guymon S. S.	3 00

WISCONSIN $2 943 20

Milwaukee, South ch., Caleb Davies, Jr.	25 00
Fairwater, Josiah Batson	$10 00
E. Delavan ch.	21 35
Waukau ch., a friend, for work in Taunggyi	100 00
Racine, P. C. Wadmond and N. C. Johnson, for Mavoba, c. P. Frederickson	20 00
Racine, 1st C. E., for Yachow	25 00
Chilton, Mrs. C. J. Manning and brother	14 00
Brantwood, G. A. Johnson, for Iloilo Miss. Press Bldg.	10 00
Elkhorn, 1st ch.	52 26
Blair, Mrs. J. Christensen	25 00
New Lisbon ch.	12 00
Mauston ch.	10 00
Beaver Dam ch.	80 00
Shell Lake ch.	2 00
Eau Claire, 1st ch.	50 50
New Richmond ch.	1 25
Washington ch.	5 50
Eau Claire, Bethel ch.	25 00
Richland Centre ch.	21 62
Superior ch.	45 01
Ashland, Mrs. Anna Hanson	5 00
Mt. Ida ch.	15 00
Clinton ch.	40 00
Janesville ch.	205 73
Evansville ch.	87 00
Brodhead ch.	12 50
Warrens ch.	106 49
Warrens Y. P.	1 30
Ontario ch.	5 00
Whitehall ch.	14 00
La Crosse Amer. ch.	61 63
New Lisbon ch.	4 00
Racine, a brother and sister, for orphans on the Congo, c. P. Frederickson	2 00
Union Grove, Dan. ch., for orphans, c. P. Frederickson	5 00
Rio ch.	10 50
Camp Douglas ch., for orphans, c. P. Frederickson	8 21
Florence, Harold Rasmussen, for orphans c. P. Frederickson	2 00
Halfway Creek Dan. ch.	6 00
Raymond Dan.-Nor. ch.	13 75
Sparta Dan. ch.	10 00
LaCrosse, Mrs. Iver Larson, for Bangu, n. p., c. P. Frederickson	25 00
LaCrosse, Mrs. Iver Larson, for orphans, c. P. Frederickson	5 00
LaCrosse Dan. ch.	8 45
Stockholm Sw. ch.	5 00
Superior Sw. ch.	8 25
Oulu Sw. ch.	4 70
Kenosha Sw. ch.	10 00
Marshland, sisters	10 00
Sister Bay Sw. ch.	6 00
Westboro ch.	2 70
Milwaukee, Tabernacle ch.	176 45
Milwaukee, Tabernacle B. U.	10 00
Milwaukee, Grace ch.	35 00
Milwaukee, South ch.	206 17
Pewaukee ch.	17 25
Wauwatosa ch.	141 80
Meeme ch.	5 00
Racine, 1st ch.	147 33
Waukesha ch.	195 00
Sheboygan Falls B. U.	2 00
Sheboygan Falls ch.	19 55
Almond ch.	15 00
Bancroft ch.	10 00
Wild Rose ch.	6 10
Wausau ch.	$50 00
Waupaca ch.	50 00
Greenwood ch.	4 42
Weyauwega ch.	3 00
Manawa ch.	2 00
Ogdensburg ch.	2 00
Plainfield ch.	2 75
Stevens Point ch.	13 01
Merrill Jr. Soc.	2 00
Merrill ch.	23 46
Appleton ch.	18 40
Neenah ch.	22 53
Omro ch.	30 00
Aurora ch.	5 00
Berlin ch.	5 67
Oshkosh, 2d ch.	15 00
Oshkosh, 1st ch.	150 00
Green Bay, 1st ch.	29 00
Antigo ch.	8 75
Ripon ch.	50 00
Millard ch.	20 00
Lodi ch.	22 50
Stoughton ch.	24 50
Madison ch.	62 43
Fairfield ch.	10 00
Baraboo ch.	12 00
Sheboygan Falls S. S.	4 45
Milwaukee, Tabernacle S. S.	35 00
Antigo S. S.	2 63
Merrill S. S.	5 00
Warrens S. S.	5 35
Cumberland S. S.	10 00

MICHIGAN, $4 546 63

Detroit, North ch., William H. Dorrance	2 50
Detroit, Berean B. U.	6 25
Detroit, 1st ch.	108 67
Detroit, Green Ave. ch.	1 70
Detroit, Woodward Ave. ch.	600 00
Kensington ch.	12 55
Charlevoix B. U., for Capiz	6 25
Rives Junction B. U., t. s. A. J. Weeks	5 00
Macomb ch.	3 25
Kenneth, Rev. and Mrs. E. T. Welles	10 00
Birmingham ch., Mr. and Mrs. C. E. Conley	20 00
Battle Creek, P. Frederickson	10 00
Albion B. U.	20 00
Flint, North ch.	11 32
Lansing ch.	34 50
Grand Rapids, Chr. Reformed ch.	5 00
Pontiac B. U., t. s. n. p, in India	15 00
Ann Arbor, 1st ch.	1 00
Monroe, Mrs. E. L. Cook	3 00
Saginaw, Michigan Ave ch.	69 61
Ypsilanti, 1st ch.	125 00
Traverse City, 1st ch.	46 00
Evart ch.	20 00
Cadillac, 1st ch.	12 50
S. Haven, 1st ch.	31 87
Frankfort, Nor.-Dan. Wom. Soc., for orphans, c. P. Frederickson	2 00
Reno, 1st ch.	4 00
Alpena ch.	2 10
Prescott ch.	3 00
Detroit, Stanton Park ch.	45 00
Detroit, 1st ch.	230 06
Detroit, Beulah ch.	5 00
Detroit, Ferry Ave. ch.	100 00
Detroit, Scotten Ave. ch.	7 00
Detroit, Grand River Ave. ch.	39 71

Detroit, 14th Ave. ch.	$95 00
Detroit, Clinton Ave. ch.	23 00
Port Huron, 1st ch.	59 85
Port Huron, Calvary ch.	5 04
Port Huron, Calvary ch., Ladies Aid	1 65
Redford ch.	23 00
River Rouge, Grace ch.	27 25
Imlay City ch.	35 00
Flint, 1st ch.	152 61
Grand Rapids, Wealthy Ave. ch.	49 75
Grand Rapids, Fountain St. ch.	500 00
Grand Rapids, 2d ch.	48 87
Burchville ch., Mr. and Mrs. Oldfield	2 00
Englishville ch.	10 00
Ionia ch.	32 25
Portland ch.	22 73
Kingsley ch.	6 00
Bronson ch.	2 00
N. Adams ch.	5 00
Litchfield ch.	17 24
Worth ch.	3 00
Deckerville, Auston ch.	3 00
Eaton Rapids, 1st ch.	38 00
Charlotte ch.	15 20
Mason, 1st ch.	28 50
Grass Lake ch.	22 00
Jackson, E. Main ch.	20 00
Aurelius ch.	10 00
Parma ch.	5 00
Jackson, Mem'l ch.	18 66
Dimondale ch.	2 00
Augusta ch.	6 65
Galesburg ch.	15 00
Plainwell ch.	200 00
Battle Creek, 1st ch.	97 09
Kalamazoo, 1st ch.	125 00
Climax ch.	2 00
Morenci ch.	26 90
Adrian, 1st ch.	250 00
Dundee ch., O. J. McBride	2 00
Tecumseh ch.	50 00
Medina ch.	2 50
Hudson ch.	5 35
Iron Mountain ch.	3 40
Menominee ch.	12 47
Escanaba ch.	18 25
Manistique, 1st ch.	142 35
Reed City ch.	13 40
Bear Lake, Dan.-Nor. ch.	8 00
Hartford ch.	20 75
Lawrence ch.	5 00
Saginaw, Fordney Ave. ch.	12 00
Saginaw, 1st ch.	22 68
Bay City, South ch.	10 00
Bay City, West ch.	30 00
Bay City, Broadway ch.	10 00
Bay City, 1st ch.	75 00
Mt. Pleasant ch.	5 00
Ithaca ch.	18 00
Alma ch.	39 00
Newburg ch.	5 15
Shepardville ch.	10 00
St. John ch.	6 00
Muskegon, Sw. ch., per N. V. P.	12 00
Marquette Sw. ch.,	5 00
Karlshend Sw. ch., per N. V. P.	10 00
Ironwood Sw. ch.	12 00
Plymouth ch.	35 00
Parshallville ch.	15 00
Highland ch.	16 18
Novi ch.	17 45
Brighton ch.	10 00
Walled Lake ch.	25 00
Howell ch.	7 75
Gregory ch.	3 00
Mooreville ch.	3 00
Chelsea ch.	22 05
York ch.	8 00
Goodwill ch.	58
Montague, Ger. ch.	10 25
Port Huron, Calvary B. U.	$1 18
Ionia B. U., for Tura sta.	7 50
Jackson B. U.	4 50
Eaton Rapids B. U.	10 00
Manistique B. U.	3 48
Manistique Jr. B. U.	1 94
Escanaba B. U.	4 36
Escanaba Jr. B. U.	2 82
Bay City, West B. U.	2 00
Oxford S. S.	3 93
Grand Rapids, 2d S. S.	16 13
Alto S. S.	5 00
Detroit, 14th Ave. S. S., t. s. Miss Bendelow, Burma	5 00
Kingsley S. S.	3 00
Iron Mountain S. S.	1 85
Manistique S. S.	12 98
Manistique, Calvary Mission S. S.	6 62
Escanaba, 1st S. S.	8 74
Escanaba S. S., Easter offering, for the Home for Missionaries' children	8 83
Bay City, West S. S.	5 00
Port Huron, Calvary S. S.	2 13
Detroit, Warren Ave. S. S., special, for E. Naaman, c. H. Huizinga	25 00
Clark Lake ch. and S. S.	6 00
Detroit, Grand River Ave. S. S., Miss Seesee's class, for special wk., c. J. Clark	35 00

ILLINOIS, $14 940 88

Chicago, a friend	1 400 50
Chicago, a friend	5 00
Chicago, Chas F. Brandenberger, special for work of P. C. Metzger	25 00
Chicago, 1st ch., Allan Hoben	10 00
Chicago, 4th ch., Bertha Bottum	10 00
Chicago, 1st Roseland ch.	3 35
Chicago, E. C. Clapp	524 05
Chicago, Johanna P. Moore	10 00
Chicago, J. J. Fraser	30 00
Chicago, W. A. Coons	1 02
Chicago, Belden Ave. ch., Mrs. B. P. Brenham, for hospital work, c. M. D. Eubank	5 00
Austin, 1st ch., E. S. Osgood	25 00
Austin, 1st ch., Amy Warder, for China	10 00
Springfield, Central ch., V. Vandercook	2 00
Springfield, Central ch., Mrs. W. O. Converse	5 00
Twelve Mile Grove ch., William R. Lardner	50 00
Trivoli ch.	13 50
Elgin, 1st ch., Mrs. K. E. R. Sylla	5 00
Elgin, 1st ch., Daisy A. Sylla	5 00
Elgin, 1st ch., Una R. Gage	2 00
Elgin, 1st ch., Mrs. C. E. Barry	1 00
Elgin, 1st ch., Edyth E. Raycroft	5 00
Rockford, 1st ch.	62 00
Rockford, State St. ch., Mrs. Anna Merlien	$12 50
Rockford, State St. ch., Mrs. Helen M. Revell	5 00
Virginia ch., J. M. Billingsley	2 00
Freeport, S. S. Jourden	34 83
Freeport, 1st B. U.	4 35
Freeport, 1st ch., A. F. Williams	30 00
McLeansboro, Miss Jennie L. Hall	50 00
Farmington ch.	40 00
Clinton, 1st ch.	35 00
Grand Tower, Wm. Taggart Wilson	260 00
Clyde, Mrs. K. R. Gibbs	2 00
Edgewood ch.	5 00
Oak Park, 1st B. U., for Suifu sta.	4 00
Bloomington, 1st ch., Miss Sarah M. Mammen	2 00
Bloomington, Mr. & Mrs. H. O. Stone	12 75
Joliet, A. W. Heald	5 00
Aurora, J. O. Mason	12 75
Moline, 1st ch.	20 00
Alton, 1st ch.	106 21
E. St. Louis, 1st ch.	11 00
Lexington ch.	22 70
Belleville ch.	28 65
Freeburg ch.	3 20
Greenville, a friend	1 00
Edwardsville ch.	7 00
E. St Louis, 1st ch.	50 00
E. St. Louis, 1st ch., G. Letterman	5 00
E. St. Louis, 1st ch., Dr. Wiatt	25 00
E. St. Louis, 1st ch., A. C. Darrow	15 00
Brushy Grove ch., M. Jameson	5 00
Alton, 1st ch.	125 98
Big Rock ch.	3 55
Wilton Center ch.	5 00
Plainfield ch.	40 00
Plainfield ch., W. Burch and wife	10 00
Morris ch.	32 75
Sandwich ch.	46 75
Aurora, 1st ch.	116 20
Aurora, Park Place ch.	25 00
Aurora, Claim St. ch.	40 66
Big Rock ch.	70 00
Marley ch.	50
Joliet, 1st ch.	41 89
Graymont ch.	17 64
El Paso ch., Mrs. E. C. Evans, for student at Ongole, India	25 00
Normal ch	86 25
McLean ch.	6 00
Benson ch.	13 20
Bloomington, 1st ch.	20 00
Fairmont ch.	17 00
Sidell ch.	35 00
Danville ch.	13 80
Urbana, 1st ch.	60 28
Rantoul ch.	1 60
Grape Creek ch.	2 00
Arthur ch.	8 70
Pleasant Hill ch.	5 70
Wisetown ch., P. V. Ulmet	2 00
Morgan Park ch.	537 66
Chicago, 1st ch.	454 44
Chicago, Immanuel Bohemian ch.	15 00
Chicago, Ogden Park ch.	25 00
Chicago, Covenant ch.	179 37
Chicago, Maplewood ch.	42 36
Chicago, Maplewood, Ladies Aid	11 37
Chicago, Ravenswood ch.	100 00
Chicago, Normal Park ch.	50 00
Chicago, 2d ch.	149 62
Chicago, 1st Bohemian	

ch.	$50 00
Chicago, Washington Park ch.	30 62
Chicago, Logan Square Norw. ch.	25 00
Chicago, Belden Ave. ch.	87 50
Chicago, Grace ch.	46 30
Chicago, Western Ave. ch., $5 for wk. of H. C. Gibbens	20 98
Chicago, Bethany ch.	20 00
Chicago, Immanuel ch.	128 29
Chicago, Irving Park ch	50 00
Chicago, Galilee ch.	40 00
Chicago, Bethel ch.	75 00
Chicago, Messiah ch.	20 52
Chicago, Auburn Park ch.	35 00
Chicago, Auburn Park ch., A. E. Peterson	5 00
Chicago, Mem'l ch. of Christ	209 50
Chicago, Lexington Ave. ch.	239 60
Chicago, Humbolt Park ch.	16 90
Chicago, Hyde Park ch.	813 26
Chicago, 1st Lettish ch.	5 00
Chicago, North Shore ch.	50 00
Austin, 1st ch., "Louise Hastings Mem'l Hospital Fund," for Kengtung	1 323 00
Western Sorings ch.	10 00
First Roseland ch.	21 65
Clyde ch.	13 04
Dundee ch.	10 50
Oak Park, 1st ch.	122 00
Oak Park, Austin Ave. ch.	20 00
Highland Park ch.	25 00
Englewood 1st ch.	120 65
Lagrange ch.	130 00
Elgin, 1st ch.	125 77
Elgin, Immanuel ch.	38 00
Elgin, Immanuel ch., G. W. Salisbury, for Huchow	25 00
Waukegan ch.	53 85
Berwyn ch.	10 00
Harvey ch	14 71
Evanston ch.	923 58
Evanston ch., Andrew McLeish	200 00
Chicago, Park Side ch.	17 74
Chicago, LaSalle ch.	21 25
Chicago, Tabernacle ch.	97 04
Wheaton, 1st ch.	282 25
Chicago, Rogers Park ch.	63 18
Jonesboro ch.	16 20
York ch.	15 00
Dixon ch.	80 00
Morrisonville ch.	6 00
Morrisonville ch., Mary M. Martin	5 00
Mt. Carroll ch.	175 00
Morrison ch.	28 47
Carmi ch.	1 00
Greenfield ch.	10 00
Jerseyville ch.	35 00
Grant Park ch.	13 25
Hoopeston ch.	17 00
Loda ch.	28 75
Momence ch.	15 00
Spanish Needle ch.	5 00
Clarke's Chapel ch.	3 15
Marissa ch.	25 00
Ottawa, 1st ch.	62 05
Princeton, 1st ch.	60 00
Amboy ch.	20 68
Deer Creek ch.	19 12
North Prairie ch	22 50
Buda ch.	18 13
LaMoille ch.	50 00
Mendota ch.	30 00
Monmouth, 1st ch.	114 75
Osceola ch.	$23 86
Peoria, 1st ch.	217 30
Pleasant Grove ch.	2 00
Galesburg, 1st ch.	700 00
Chillicothe ch.	5 00
Quincy, 1st ch.	33 75
Quincy, Vermont St. ch.	196 20
Griggsville ch.	5 00
Timewell ch.	12 48
Cordova ch.	10 15
Orion ch.	33 00
Rock Island, 1st ch.	34 00
Cambridge ch.	50 00
Moline ch.	44 00
Rock Island, Edgewood ch.	4 00
Rockton ch.	17 00
Rockford, State St. ch.	241 47
Rochelle ch.	6 50
Belvidere, 1st ch.	46 00
DeKalb, 1st ch.	150 00
Stillman Valley ch.	13 21
Roseville, 1st ch.	95 00
Cedar Creek ch.	12 30
Colchester ch.	10 00
Harrisburg ch.	18 40
Berlin ch.	20 00
Auburn ch.	31 00
Chicago, 4th Sw. ch.	10 00
Chicago, 1st Sw. ch.	34 18
Moline Sw. ch.	100 00
Elim Sw. ch.	22 35
Rockford Sw. ch.	55 00
LaGrange B. U., for Kiating sta.	25 00
Wheaton B. U., t. s. n. p.	20 00
Chicago, Washington Park B. U.	12 00
Chicago, 1st Lettish Y. P.	8 00
Austin, 1st B. U., Memorial fund	25 00
Sandwich B. U.	82
Morrison B. U.	4 00
Mt. Carroll B. U.	20 00
Morrisonville B. U.	3 00
St. Anne B. U., for Haka sta., c. Dr. East	25 00
Ottawa B. U.	10 00
Osceola B. U.	3 00
Fillmore B. U.	5 00
Roseville B. U.	5 00
Austin Sw. B. U.	12 50
Upper Alton S. S., Sunbeam class	11 81
Alton, 1st S. S.	14 25
Alton, State St. S. S.	4 32
Big Rock S. S	2 45
Sandwich S. S.	1 67
Plainfield S. S.	10 00
El Paso S. S.	25 00
Austin, 1st S. S., memorial fund	300 00
Jonesboro S. S.	5 00
Mt. Carroll S. S.	20 00
Morrison S. S.	2 53
Carbondale S. S.	5 00
Ottawa S. S.	18 31
Buda S. S.	2 02
Osceola S. S.	2 21
Moline S. S.	4 47
Roseville S. S., t. s. n. p.	37 50
Divernon S. S.	8 40
Chicago, Elim Sw. S. S.	6 50
Highland Park S. S.	5 00
Clyde S. S.	9 21
LaGrange S. S.	13 13
Shelbyville S. S., for the Gospel Ship	25 48

INDIANA, $2 595 78

Indianapolis, 1st ch., F. E. Taylor	7 50
Indianapolis, 1st German ch., R. O. Gaertner	$2 00
Indianapolis, 1st Y. P.	25 00
Indianapolis, 1st ch., John N. Feasey	12 50
Indianapolis, Woodruff Place ch., F. G. Kenney	1 25
Anderson, Mrs. Lucia K. Manning, to const. H. L. M.	90 00
Auburn, Mrs. M. A. Ehlers	15 00
Crooked Creek, W. R. Bridgeford and P. J. Morris	2 25
Valparaiso ch., George Wade	13 50
Mitchell, Mt. Horeb ch.	6 76
Sitka ch.	16 00
Kewanna ch.	10 92
Alpha ch.	1 70
Cumberland ch.	21 10
Peru ch.	131 16
Kokomo ch.	33 20
W. Lafayette ch.	25 60
Lafayette, P. O. Duncan	5 00
Amity ch.	1 70
Aikman's Creek ch.	3 48
Indianapolis, Calvary ch.	7 40
Indianapolis, College Ave. ch.	139 13
Indianapolis, University ch.	19 50
Indianapolis, Tuxedo Park ch.	13 24
Indianapolis, Emmanuel ch.	4 92
Indianapolis, South St. ch.	34 58
Indianapolis, Germania Place ch.	11 68
Southport ch.	5 00
Commiskey ch.	5 58
Terre Haute, 1st ch.	101 50
Terre Haute, Popular St. ch.	2 40
Greensburgh ch.	21 00
Shelbyville ch.	60 44
Fort Wayne, 1st ch.	36 28
Brown's Valley ch.	18 45
Brown's Valley ch., John Jones	5 00
Waveland ch.	20 00
Freedom ch.	3 34
Marshall ch.	20 25
Goshen ch.	2 50
New Discovery ch.	5 84
Zion ch.	3 65
Union ch.	4 50
Martinsville ch.	11 24
Pleasant View ch.	15 50
New Union ch.	3 00
Quincy ch.	1 35
Bethel ch.	4 00
Bloomington, 1st ch.	23 25
Troy ch.	1 85
Evansville, a friend	6 00
Tipton ch.	15 00
Alexandria ch.	12 58
Gas City ch.	6 32
Frankfort ch.	10 90
Galveston ch.	25 70
Judson ch.	2 50
Frankfort ch.	10 00
Camden ch.	9 93
Sharon ch.	14 79
Whitestown ch.	18 00
Middle Fork ch.	12 58
Young America ch.	16 00
Bunker Hill ch.	5 60
Delaware ch.	1 40
Logansport ch.	89 00
Mexico ch.	2 15
Chili ch.	13 38
Royal Center ch.	20 00
Moores Hill ch.	4 75
Rochester ch.	11 00

Denver ch.	$13 00
Miami ch.	1 00
Bethlehem ch.	18 48
Yellow Creek ch.	13 26
Markland ch.	3 20
Westfork ch.	5 05
Mt. Pleasant ch.	3 00
Hicks ch.	2 00
Burnettsville ch.	14 64
Beaver City ch.	5 25
Goodland ch.	29 00
Kendallville ch.	12 50
Lima ch.	9 64
Garrett ch.	14 70
Michigan City ch.	8 95
S. Bend, 1st ch.	115 00
S. Bend ch., Mrs. P. Stocker	10 00
LaPorte ch.	50 42
LaPorte Sw. ch., per N. V. P.	5 00
Mishawaka ch.	82 70
Goshen ch.	100 84
Hammond ch.	43 00
Muncie, 1st ch.	10 00
Muncie, 17th St. ch.	40 00
Dunkirk ch.	8 00
N. Vernon, 1st ch.	32 08
Westport ch., Rose A. Spear	2 00
Shiloh ch.	2 85
Westport ch.	8 32
Crawfordsville ch.	55 00
Delphi ch.	34 30
Lafayette ch.	122 36
Washington ch.	6 79
Petersburg ch., t. s. n. p. in China	50 00
Mt. Olive ch.	5 20
Vincennes, 1st ch.	3 18
Richmond ch.	31 60
Friendswood ch.	5 57
Amity ch.	2 98
Bethel ch.	1 95
Cartersburg ch.	7 10
Clayton ch.	25 50
New Winchester ch.	20 00
Reno ch.	50
Greencastle ch.	11 00
Amo ch.	9 00
Plainfield ch.	6 58
Friendship ch.	4 80
Angola, Alexander Keismont	3 00
Wabash, Ella M. Conner	8 00
Terre Haute, 1st B. U.	21 00
Sharon B. U.	2 00
Mishawaka B. U.	5 00
Crawfordsville B. U.	5 00
Indianapolis, South St. S. S.	5 32
Terre Haute, 1st S. S., $11 10 of which is from Mr. Acock's class	17 82
Sharon S. S.	10 60
Chili S. S.	5 21
Mishawaka S. S.	5 00
Westport S. S.	5 40
Crawfordsville S. S.	5 00
Indianapolis, 1st S. S.	85 25
Kokomo S. S.	4 69
Kokomo S. S., N. M. Primary class	65

OHIO, $11 489 63

Cleveland, Euclid Ave. ch., J. O. Prescott	5 00
Cleveland, Euclid Ave. ch., J. O. Wilson	3 00
Cleveland, Euclid Ave. ch., A. Louise Craig	1 00
Cleveland, Euclid Ave. ch., Wm. J. Haggerty	10 00
Cleveland, Euclid Ave. ch.	1 200 00
Cleveland, Euclid Ave. ch., A. T. Osborn	$25 00
Cleveland, Olivet ch.	29 00
Cleveland, Income of stock donated	20 00
Cleveland, C. H. Prescott	500 00
Cleveland, Cedar Ave. ch., P. A. Connolly	3 00
Cleveland, Cedar Ave. ch.	143 54
Cleveland, 1st ch., H. F. Stilwell	20 00
Cleveland, East End ch.	473 43
Cleveland, East End ch., W. B. Wallace	10 00
Cleveland, East End ch., Stanton Caldwell	5 00
Cleveland, East End ch., Mrs. May M. Bailey	20 00
Cleveland, Mrs. Delos B. Jones	1 00
Cleveland, Calvary ch., for Sona Bata sta.	50 00
Cleveland, Mt. Haven ch.	10 00
E. Cleveland ch., Jesse W. Stenger	5 00
Cincinnati, German ch., Edward Schmidt	5 00
Cincinnati, G. M. Peters	100 00
Tippecanoe City ch., W. H. Ethell	1 25
Dayton, 1st ch., F. G. Colby	5 00
Dayton, 1st ch., Ralph W. Buck	5 00
Dayton, 1st ch., E. G. Hagerman	5 00
Dayton, 1st ch., H. B. Canby	20 00
Dayton, 1st B. U., t. s. Rev. & Mrs. J. Speicher	200 00
Dayton, Linden Ave. ch., J. C. Burt	5 00
Dayton, Linden Ave. B. U., for hospital work in China	15 00
Dayton, Linden Ave. ch.	160 79
Dayton, Central ch., L. N. Kaster	5 00
Dayton, 3d St. ch.	24 00
Sardis, Miss Adda Knight & Miss Susan English, for Bhamo sta.	25 00
Middletown, 1st ch., Frederic F. Briggs	12 50
Bethel ch.	11 20
Columbus, Mem'l ch., John Raymond	1 00
Columbus, Mem'l ch., Raymond H. Bell	1 00
Columbus, 1st ch., D. L. Williams	5 00
Columbus, 1st ch.	93 44
Salem, 1st ch., W. H. Clark	13 34
Salem, 1st ch.	5 06
Lakewood ch., Mrs. Crawford	20 00
Lakewood ch., J. W. Weddell	5 00
Lakewood ch.	65 00
Youngstown, 1st ch., Disney Rogers	10 00
Youngstown, Himrod Ave. ch., Richard Aubrey	2 00
Youngstown, Himrod Ave. ch., Mrs. Viola Signor	3 25
Youngstown, Himrod Ave. ch., Samuel James	10 00
Youngstown, Himrod Ave. ch., M. A. Lane	1 68
Youngstown, Haseltine ch., S. M. Thompson	10 00
Findlay ch.	13 40
Springfield, Sinking Creek ch., Walter McConkey, for work in Gauhati, c. A. J. Tuttle	$2 00
Piqua, 1st ch.	46 52
New Philadelphia ch.	25 00
Painesville, 1st ch.	65 54
Willoughby, George R. Green	20 00
Kirkersville ch.	35 65
Portsmouth 1st ch.	23 30
Martin's Ferry, 1st ch.	100 00
Zanesville, Market St. ch.	66 01
Norwood ch.	15 94
Conneant, 1st ch.	69 53
Lima, 1st ch.	13 07
Elyria, 1st ch.	6 16
Ashtabula, 1st ch.	19 01
Dorset ch.	5 00
Geneva, 1st ch.	25 00
Jefferson ch.	112 00
Kingsville ch.	51 00
Madison ch.	72 75
Perry ch.	60 47
Richmond ch.	2 51
Blanchard Valley ch.	6 45
Foraker ch.	1 50
Forest ch.	12 83
Harrison ch.	11 50
Haviland ch.	20 10
Kenton, 1st ch.	66 95
Pleasant View ch.	41 80
Riley Creek ch.	37 25
Van Wert, 1st ch.	35 90
Waynesfield ch.	11 48
Cambridge, 1st ch.	15 69
Cambridge, D. E. Carman	7 00
Old Cambridge B. U.	1 20
Salem ch.	17 23
Akron, 1st ch.	60 00
Barberton ch.	25 00
Bedford ch.	1 99
Cleveland, J. O. Mosher	10 00
Cleveland, Calvary ch.	1 00
Cleveland East ch.	470 27
Cleveland, 1st ch.	737 70
Cleveland, Madison Ave. ch.	6 00
Cleveland Trinity ch.	182 69
Cleveland, Willson Ave. ch.	354 90
Medina ch.	19 00
Painesville B. U.	8 00
Royalton ch.	3 00
Chillicothe, Tabernacle ch.	41 85
Greenfield ch.	41 51
Washington C. H. ch.	16 30
Wilmington ch.	9 00
Columbus, 10th Ave. ch.	61 98
Granville, 1st ch.	118 74
Granville, 1st B. U.	10 00
Granville, D. M. Shepardson	10 00
Granville, J. Ernest Shepardson	5 00
Granville, Miss E. C. Stevens	5 00
Granville, Shepardson College Y. W. C. A.	120 00
Welsh Hills ch.	11 04
Centerville ch.	5 00
Dayton, Central ch.	246 14
Dayton, Central ch., Louis Kastner	5 00
Dayton, 1st ch.	76 63
Dayton, E. J. Barney	750 00
Dayton, Mem'l ch., of wh. $6 is to complete H. L. M. for C. F. J. Tate	30 00
Dayton, North ch.	5 90
Gordon ch.	7 85
Greenville ch.	44 25
Sidney, 1st ch.	131 04
Springfield, 1st ch.	85 03
St. Paris, 1st ch.	52 00
Tippecanoe City ch.	7 50

Troy, 1st ch.	$78 55
Urbana, 1st ch.	20 02
Attica ch.	19 00
Auburn ch.	4 47
N. Fairfield, Rev. & Mrs. H. H. Bawden	100 00
Fairfield ch.	32 76
Reed ch.	3 65
Jackson ch.	2 01
Pleasant Valley ch.	1 00
Camden ch.	10 00
Elyria, 1st ch.	241 19
LaGrange ch.	26 06
Lorain, Trinity ch.	4 00
Oberlin, Mt. Zion ch.	15 00
Oberlin, 1st ch.	83 25
Wellington ch.	25 00
Bethel ch.	8 65
Big Darby ch.	39 00
Big Darby B. L. Neff & wife	25 00
Lena ch.	13 15
Lena B. U.	30
Lena, Anna Walcott	1 00
Mill Creek ch.	24 50
Millerstown ch.	3 60
Pemberton, Jr. B. U.	1 00
Richwood ,1st ch.	15 50
Bucyrus B. U.	4 00
Mansfield ch.	5 00
Caldwell ch.	7 39
Caldwell C. E.	2 61
Good Hope ch.	1 30
Graysville ch.	6 75
Manchester ch.	7 00
Marietta, 1st ch.	141 99
New Harmony ch.	9 70
Newport ch.	16 52
Newport B. U.	4 05
Valley ch.	20 00
Cincinnati, Hyde Park ch.	6 00
Cincinnati, Lincoln Park ch.	10 00
Cincinnati, Mt. Auburn ch.	65 83
Cincinnati, 9th St. ch.	202 57
Cincinnati, Walnut Hills ch.	156 01
Franklin ch.	7 76
Hamilton ch.	15 77
Lockland ch.	23 00
Madisonville ch.	55 00
Middleton ch.	200 00
Mt. Carmel ch.	21 84
Wyoming ch.	58 50
Brandon ch.	1 20
Chester ch.	16 26
Lock ch.	1 25
Mt. Vernon, 1st ch.	42 00
Ironton, 1st ch.	102 15
South Point ch.	11 00
Newark, 1st ch.	146 35
Bryan ch.	2 20
Haskins ch.	25 52
Toledo, Ashland Ave. ch.	251 17
Toledo, 1st ch.	56 00
Toledo, Oliver Place ch.	6 75
Toledo, Riverside ch.	21 00
Toledo, 2d ch.	18 65
Wauseon ch.	10 00
Girard ch.	6 00
Hubbard ch.	26 36
Youngstown, 1st ch.	175 00
Youngstown, Himrod Ave. ch.	23 50
Youngstown, Himrod Ave. L. A. Soc.	8 00
Youngstown, Himrod Ave. B. U.	15 00
Youngstown, Sw. ch.	20 00
Youngstown, Walnut St. ch.	15 00
Warren, 1st ch.	38 26
Alliance ch.	6 60
Canton, 1st ch.	48 50
Greenford ch.	12 10
Wooster, Bethany ch.	20 00
Ark Spring ch.	15 25
Duncan's Falls ch.	11 25
Pleasant Valley ch.	$3 00
Rockville ch.	22 30
E. Liverpool ch.	2 60
Mt. Moriah ch.	14 46
Pleasant View S. S.	2 70
Riley Creek S. S.	3 00
Salem S. S.	9 00
Medina S. S.	1 68
Wilmington S. S.	10 50
Dayton, North S. S.	12 00
Greenville S. S.	1 48
New London S. S.	10 80
Jackson S. S.	1 00
Elyria S. S.	8 81
Big Darby S. S.	2 00
Lena S. S.	2 20
Shelby S. S.	1 83
Marietta, 1st S. S.	5 00
Newport S. S.	2 70
Ironton, 1st S. S.	25 00
Center Chapel S. S.	5 75
Hubbard S. S.	1 25
Ark Spring S. S.	2 00
Rockville S. S.	5 00
Cleveland, East End S. S.	20 57
Youngstown, 1st S. S.	22 50

NOTE

A donation of $4 51 from the Baptist Sunday School at De Graff, Ohio, was received in January, but was omitted from the printed report.

MINNESOTA, $8 489 25

St. Paul, 1st ch., Henry F. Huelster	10 00
St. Paul, 1st ch., Mrs. H. F. Huelster	5 00
St. Paul, 1st ch., Mr. & Mrs. F. A. Pierce	100 00
St. Paul, 1st ch., George Ringrose	1 00
St. Paul, Woodland Park ch., Mrs. Sarah B. Robinson	1 00
Minneapolis, Trinity ch., Jewell Fuller	10 00
Minneapolis, Central ch., S. W. Batson	10 00
Minneapolis, Calvary ch., Frank C. Nickels	25 00
Minneapolis, Andrew Bergquist, deceased, avails of lot of land	67 90
Minneapolis, Immanuel ch., T. R. Newton	10 00
Minneapolis, Immanuel ch.	85 00
Cokato Sw. B. F. M. Soc., for share in Jaro sta.	25 00
Maynard Sw. ch.	125 00
Cokato, Little Helpers Soc. for Dr. East's hospital	5 00
Royalton Sw. ch.	1 75
Clear Lake, F. Melquist	5 00
Clear Lake Sw. ch.	3 05
Dalbo Sw. ch.	14 30
Poppleton Sw. ch.	5 00
Red Wing Sw. ch.	20 00
Barnum, Miss M. Newberg	1 00
Duluth, 2d Sw. ch.	8 71
Grove City Sw. ch.	67 50
Thief River Falls Sw. ch.	10 00
Feeley Ladies	5 00
Alma Sw. ch.	8 25
Karlstad Sw. ch.	10 00
Worthington, Miss Josie Thompson	$4 00
Worthington Sw. ch.	100 00
Alexandria Sw. ch.	19 40
Rothsay, Mrs. T. P. Hegseth	20 00
Rothsay, S. Carlson	25 00
Rothsay, A. Swenson	10 00
Cambridge Sw. ch., for wk. of E. Lund	25 00
Burchard Sw. ch.	6 50
Amor Sw. ch.	2 50
Deerwood Sw. ch.	5 00
Fahlun Sw. ch.	2 95
Spring Vale Sw. ch.	5 25
Mankato Sw. ch.	35 00
Gibbon, J. N. Carlson	1 00
Gibbon, Mrs. Jennie Larson	1 00
Ortonville, F. Swedlund	10 00
Fergus Falls Sw. Wom. Soc.	10 00
W. Duluth Sw. Sew. Soc.	10 00
Duluth, 1st ch., for wk. of G. W. Stahlbrand	20 00
Duluth, Bethel ch.	40 00
Minneapolis, Mr. John Carlson	50 00
Minneapolis, 1st Sw. ch.	260 74
Minneapolis, 1st Sw. ch., John Carlson	125 00
Minneapolis, 1st. Sw. ch., Frank Peterson, for Dr. Eubank's hospital	25 00
Minneapolis, Elim Y. P.	3 50
Minneapolis, Elim ch.	18 00
St. Paul, 1st Sw. ch.	330 00
St. Paul, 1st Sw. Y. P.	40 00
St. Paul, 2d Sw. ch.	6 50
Rush City Sw. ch.	90
Scandia ch.	30 00
Ogilvie, P. Soderlund	6 00
St. Francis ch.	5 00
Red Wing ch.	15 00
Northfield ch.	80 00
Farmington, G. R. Day	3 00
Lake City ch.	18 30
Richfield ch.	25 00
Anoka ch.	86 15
St. Paul, Woodland Park ch.	164 25
St. Paul, Burr St. ch.	55 00
St. Paul, Immanuel ch.	24 25
St. Paul, Philadelphian ch.	28 29
St. Paul, 1st ch.	436 80
Minneapolis, 1st ch., for salary and work of E. W. Clark	1 457 00
Minneapolis, 1st B. U. C. E., for salary and work of E. W. Clark	200 00
Minneapolis, Trinity ch.	730 00
Minneapolis Trinity ch., Mrs. Uriah Roraback, $35 for bed in Dr. Eubank's hospital, and $35 for the Jaro Industrial School	70 00
Minneapolis, Central ch.	262 82
Minneapolis, Central ch., a friend, for work in the Naga Hills	25 00
Minneapolis, Loyalty ch.	8 00
Minneapolis, Chicago Ave. ch.	64 86
Minneapolis, Olivet ch.	266 91
Brooklyn Centre C. E.	6 25
Minneapolis, Zion ch.	5 00
Minneapolis, Calvary ch.	25 00
Minneapolis, Tabernacle ch.	35 00
Minneapolis, 4th ch.	184 76
Austin ch.	40 71
Blooming Prairie ch.	20 83
Clinton Falls ch.	14 00
Lansing ch.	15 00
Faribault B. U.	5 50
Faribault ch.	7 50

Owatonna ch.	$70 00
Albert Lea Amer. ch.	55 00
Kenyon ch.	7 00
Cheney, Mr. and Mrs. L. Buck	17 85
Chisholm Finnish ch.	
Tyler, Dan. ch., for orphans, c. P. Frederickson	2 00
Tyler, Dane-Nor. ch	20 50
Stordan Dan. ch.	89 70
Albert Lea Dan. ch.	59 70
St. Paul, Nor. ch.	32 30
Minneapolis, Nor. ch.	30 00
Fosston Dan. ch.	3 00
Cobdon Dan. ch.	5 00
Evan Ladies Aid, for orphans, c. P. Frederickson	5 00
Westbrook Dan. Ladies Aid, for orphans, c. P. Frederickson	10 00
Ellis Dan. ch.	5 00
Lakefield Dan. ch.	5 00
Blooming Prairie Dan. ch.	15 50
Bird Island ch.	8 00
Canby ch.	10 00
Dassel ch.	10 00
New Auburn ch.	8 25
Granite Falls ch.	7 50
Wheaton ch.	14 20
Montevideo ch.	16 50
Lincoln ch.	22 74
Garden City ch.	20 00
Lake Crystal ch.	41 00
Lake Crystal, P. M. Peterson	40 00
St. James ch.	18 00
Pipestone ch.	30 60
Sherburn ch.	5 00
Adrian ch.	2 00
Mankato Amer. ch.	80 00
Mankato Y. P.	10 00
Sleepy Eye ch.	1 25
Winnebago, W. A. Miller	2 00
Worthington Ladies' Aid	3 76
Worthington ch.	43 39
Bricelyn ch.	55 00
Detroit ch.	94 72
Laporte ch.	5 00
Long Prairie Ladies' Aid	5 00
Long Prairie ch.	14 30
Fairhaven, Mr. and Mrs. Dixon	5 00
Fairhaven ch.	1 67
Little Falls ch.	18 10
Little Fork ch.	8 00
Parker's Prairie Jr. Society	3 00
Parker's Prairie ch.	12 50
McHugh Mission School	1 00
Park Rapids ch.	60 00
Spring Valley ch.	14 25
West Concord ch.	94 00
Money Creek ch.	25 00
Rochester ch.	175 34
Wasioja ch.	6 00
Kasson ch.	42 75
Winona, 1st ch.	150 50
Leroy ch.	46 05
Wyocena ch.	15 75
Duluth, 1st Amer. ch.	112 90
W. Duluth Amer. ch.	35 00
Minneapolis, Olivet S. S., for Kitvang sta.	56 00
Minneapolis, Tabernacle S. S.	1 75
Minneapolis, Calvary S. S., t. s. n. p. c. Miss A. M. Gooch	80 00
Minneapolis, Central S. S.	23 33
Minneapolis, 1st S. S., t. s. Rungiah	200 00
St. Paul, Nor.-Dan. S. S.	5 29
Parker's Prairie S. S.	1 50
Long Prairie S. S.	85
Worthington S. S.	2 85
Mankato S. S.	$10 00
Lincoln S. S.	2 08
Faribault S. S., for the school at Banza Manteke, c. S. E. Moon	3 25

IOWA, $4 862 18

Mapleton, Harriet J. Perrin	60 00
Boone ch., Mr. and Mrs. N. E. Goldthwaite	10 00
DesMoines, Forest Ave. ch.	10 00
DesMoines, Forest Ave. ch., C. C. Larson	2 60
Manchester, 1st ch.	10 00
Russell ch.	17 95
Woodland, N. S. Beavers	1 53
Washington, 1st ch.	65 70
Washington, 1st B. U.	10 75
Monroe, W. O. Tice	3 06
Unionville ch.	5 25
Denison, Mrs. Marcus E. Jones	1 53
Hampton ch.	103 05
Cedar Falls, Myra E. Call	10 00
New Hartford ch.	12 50
Iowa Falls ch.	100 00
DesMoines, Forest Ave. ch., C. M. Neveln	2 00
Independence ch.	80 00
Farmington ch.	23 53
Harrisburg ch.	12 80
Cedar Rapids, Calvary ch.	7 05
Greenfield, H. M. Peterson	5 00
Mt. Olive ch.	16 75
Council Bluffs, 1st ch.	22 60
Louisa Centre ch.	17 10
Council Bluffs Sw. Ladies' Aid Soc.	10 70
Mt. Pleasant ch.	68 00
Danville ch.	15 00
Riceville ch.	14 00
Waverly ch.	7 55
Shell Rock ch.	26 20
Fredericksburg ch.	4 25
Waterloo, Walnut St. ch.	170 04
Cedar Rapids, 1st ch.	86 32
Tama ch.	39 80
Parker's Grove ch.	18 50
Eldora ch.	37 50
Mt. Moriah ch.	26 61
Des Moines, Forest Ave. ch.	77 00
Bethel Mission, t. s. n. p. c. H. B. Dickson	2 00
Indianola ch.	55 55
Newton ch.	24 50
Downey ch.	8 50
Eden ch.	10 00
Hedrick ch.	12 25
Bloomfield ch.	7 25
Bonaparte ch.	5 50
Lorimer ch.	6 50
Webster City ch.	40 17
Pella ch.	125 00
Pella, Harry A. Phillips	2 50
Atlantic ch.	31 00
Shenandoah ch.	135 74
Glenwood ch.	27 00
Hawarden ch.	20 00
Akron ch.	27 50
Spirit Lake ch.	5 00
Sibley ch.	3 75
Storm Lake ch.	10 00
Boone ch.	54 75
Ft. Dodge ch.	17 90
Des Moines, Forest Ave. B. U., for Rangoon sta.	25 00
Fairfield ch.	19 50
W. Mitchell ch.	31 80
Swaledale ch.	50 00
Des Moines, 1st ch.	116 07
Des Moines, 1st ch., H. G. Jacobs, to educate boy, c. W. S. Sweet	$20 00
Des Moines, Mrs. Geo. Young, to educate boy, c. H. B. Dickson	3 00
Ohio ch.	5 15
Des Moines, Calvary ch.	95 00
Des Moines, Calvary B. U., for Rangoon	30 00
Iowa City ch.	83 12
Jesup ch.	7 30
Leon, for the Kingdom	1 55
Chariton ch.	8 91
Chariton B. U.	2 37
Marshalltown ch.	26 27
Cedar Rapids, Calvary ch.	25 10
Toledo ch.	12 50
Vinton ch.	85 50
Afton, Sister Ellis	75
Goldfield ch.	26 50
Forest City ch.	4 29
Coal Ridge ch.	5 30
Sioux City, 1st ch., E. E. Lewis, for H. L. M. for Rev. E. H. Stevens, Sioux City.	50 00
Le Mars ch.	26 90
Cumberland ch.	10 66
Emerson ch.	20 00
Woodward ch.	8 66
Ft. Dodge ch.	24 20
Louisa Centre ch.	4 00
Denison ch.	17 82
Ft. Madison ch.	75 00
Des Moines, Sw. ch.	10 00
Beulah ch.	10 00
Lowell ch.	25 00
Coldwater ch.	8 75
Sheffield ch.	50 00
Seymour ch.	75 00
Franklin ch.	2 40
Des Moines, 1st ch., Mary E. Kenney	10 00
Des Moines, Forest Ave. ch., Henry Williams	25 00
Winterset ch.	11 22
Camanche ch.	42 75
Camanche B. U.	1 00
Quasqueton ch.	5 00
Russell ch.	1 45
Milton ch.	7 60
Afton ch., J. S. Baxter	1 25
Macksburgh, Bethesda ch.	7 50
Eagle Grove ch.	34 80
Bradgate ch.	12 00
Sibley ch.	3 82
Doon ch.	6 50
Sioux City ch.	156 00
Hamburg L. A. Soc., t. s. A. C. Rice	15 00
Ainsworth ch.	19 10
Louisa Centre ch.	10 00
Prairie Flower ch.	3 90
Prairie Flower B. U.	1 56
Scranton, Scott Barber	2 00
Davenport Sw. ch.	6 25
Forest City, John Johnson	5 00
Sioux City Sw. Miss. Circle	5 00
Cuppy's Grove Dan. ch.	38 26
Cuppy's Grove, Mrs. P. M. Hansen	5 00
Cuppy's Grove, Mrs. J. C. Vending	5 00
Newell ch.	23 00
Pisgah ch.	5 00
Burlington, 1st ch.	5 70
Chickasaw ch.	1 00
Mason City ch.	1 50
Waterloo, 1st ch.	25 00
New Hampton ch.	3 05
Unionville ch.	11 25
Centerville ch.	1 12
Seymour ch.	68 00
Udell ch.	12 75
Monroe, 1st ch.	76 25

Knoxville ch.	$1 63
Des Moines, 1st ch.	10 00
LeClaire, Elsie A. Curtis	1 00
Clinton ch.	44 66
Rossville ch.	13 45
Bedford B. U., for Chaoyang	50 00
Unity ch.	5 82
Unity B. U.	4 83
Chariton, 1st ch.	92 28
Chariton, J. U., t. s. girl in school	6 00
Fremont ch.	29 75
What Cheer ch.	12 00
Harrisburgh ch.	21 60
Toledo ch.	2 00
Marshalltown, 1st ch., Mr. and Mrs. T. I. Wasson	25 00
Washington Centre ch.	1 00
Ottumwa, 1st ch.	98 48
S. Ottumwa ch.	2 00
Hawarden, a friend, collected per N. V. P.	5 00
Climbing Hill ch.	2 10
Clarinda ch.	10 41
Jefferson, 1st ch.	20 00
Rockwell City ch.	23 50
Peoples ch.	12 52
Boone ch.	13 50
W. Chester ch.	15 50
New Haven ch.	15 50
Denison, 1st ch.	16 17
Sac City ch.	62 50
Sioux City Sw. ch., per N. V. P.	5 00
Cedar Falls Dan. ch.	10 00
Merrill's Grove Dan. ch.	17 00
Gilmore Dan. ch.	13 00
Harlan Dan. ch.	84 38
Plainfield ch.	12 50
Swaledale B. U., for Capiz sta.	12 50
Mason City ch.	29 00
Iowa Falls ch.	20 00
Waverly ch.	45 25
W. Union ch.	50 00
Bedford ch.	45 47
Leon, "The Kingdom"	1 00
Eagle Grove ch.	50 00
Council Bluffs, Ella Norene	10 00
Ames ch.	36 93
Perry ch.	17 00
Cedar Rapids, Dan. ch.	12 50
Pine Creek Dan. ch.	8 00
Cedar Falls Dan. ch.	35 00
Oakfield, Dan. ch.	7 50
Mason City S. S.	25 00
W. Union S. S., Birthday offering	1 02
Pine Creek, Dan. S. S., for orphans, c. P. Frederickson	1 50
Unity S. S.	2 76
Chariton S. S., t. s. Naga student, c. H. B. Dickson	12 15
Pisgah S. S.	2 25
Winterset S. S.	10 94
Camanche S. S.	4 00
Ainsworth S. S.	3 00
Prairie Flower S. S.	2 34
Emerson S. S.	1 84
Chariton S. S.	1 22
Afton S. S.	2 25
Farmington S. S.	5 00
Washington, 1st S. S.	23 55

MISSOURI, $1 099 40

Board of Home and Foreign Missions	1 004 40
Marceline, Frances Allen	40 00
Kansas City, Tabernacle ch.	15 00
Kansas City, Sw. F. L.	20 00
Hannibal, 5th St. B. U., for Capiz	$15 00
Miss Shafer, for Mrs. H. East	5 00

N. DAKOTA, $472 59

Lisbon ch.	20 00
Cooperstown, Mrs. Tobias Thine, for orphans, c. P. Frederickson	5 00
Bismark ch.	16 14
Jamestown ch.	18 00
Fargo, 1st Amer. ch.	125 00
Grafton ch.	13 35
Calvin ch.	22 25
Langdon ch.	20 50
Beaulieu ch.	10 50
Grand Forks, 1st ch.	100 00
Grand Forks, 1st ch., for deficit on Girls' Boarding School, c. Mrs. Hartsock	32 25
Minot ch.	15 00
Bottineau ch.	20 00
Rolla ch.	10 00
Kulm Sw. ch.	9 50
Hankenson Sw. ch.	5 00
Fargo Nor. ch., for orphans, c. P. Frederickson	10 00
Hillsboro ch.	13 00
Grand Forks, 2d Scand. ch.	7 10

S. DAKOTA, $1 145 77

Hill City ch.	10 00
Madison ch.	29 49
Mitchell ch.	30 50
Dell Rapids ch.	28 45
Madison, Z. Sears	20 50
Egan ch.	3 20
Sioux Falls ch.	100 00
Lead ch.	10 00
Sturgis ch.	5 50
Deadwood ch.	95 50
Huron ch.	8 25
Pierre ch.	93 39
Arlington ch.	7 50
Bryant ch.	5 00
Dixon ch.	2 50
Goodwin ch.	10 00
Clark, Mrs. Margaret Smith	2 50
Clark, Mrs. D. D. Bennett	2 50
Clear Lake ch.	2 00
Aberdeen ch.	50 00
Ipswich ch.	244 92
Pierpont ch.	12 00
Irene Sw. ch., for orphans, c. P. Frederickson	5 00
Irene Sw. ch.	5 00
Stranburg Sw. ch.	2 02
Bloomingdale Nor. ch.	51 00
Turkey Valley ch.	15 00
Conde, Spink Co. Dane ch., for orphans, c. P. Frederickson	108 50
Spring Valley ch.	9 50
Viborg, Ladies' Aid, t. s. n. p. c. P. Frederickson	35 00
Viborg ch.	40 00
Wakonda, Bethel ch., 2 brethren	8 00
Wagner ch.	8 50
Vermillion ch.	77 55
Mitchell S. S.	5 50
Sturgis S. S.	1 50

NEBRASKA, $2 446 99

Hebron ch.	2 90
Antelope Centre ch.	26 00
Grand Island, Mrs. C. J. Pope	25 00
Okay ch.	2 00
Anoka ch.	26 00
Hartington ch.	14 80
Wayne ch.	14 81
Silver Creek, S. H. Tollman and daughter	10 00
Tekamah, Jesse C. Freeman, in memory of his wife Gertie M. Freeman, for a native worker	25 00
Oxford ch.	6 00
Red Cloud ch.	2 87
Friend ch.	11 35
Osco, Dan. ch., Ladies' Aid Soc.	5 00
Chapman, 1st ch.	32 00
Oakland, Sw. ch.	11 00
Juniata ch.	7 73
Norfolk ch.	17 00
Hastings, 1st ch.	72 25
Mason City, 1st B. U.	10 00
Arcadia, N. Paulsen, for orphans, c. P. Frederickson	1 00
Omaha, 1st ch., A. W. Clark	1 00
Omaha, 1st ch., James E. Wright	2 50
Omaha, 1st ch., G. W. Clark	2 50
Omaha, Grace ch., M. G. Macleod	10 00
Omaha, Olivet ch., George MacDougall	5 00
Omaha, Olivet ch., Mrs. Sara MacDougall	1 00
Omaha, Calvary ch., A. C. Busk	10 00
S. Omaha ch. R. C. Walker	2 50
Fairmount, N. S. Chapin	10 00
Syracuse B. U., t. s. Dr. Tompkins	5 00
Lincoln, 1st B. U.	25 00
Wymore B. J. U.	1 00
Harbine ch.	2 05
Broken Bow ch.	32 30
Nebraska City ch.	4 70
Nebraska City B. U.	1 25
Ashland, 1st ch.	15 00
Kearney ch.	3 26
Cedar Rapids ch.	2 65
Tecumseh ch.	13 90
Wayne ch.	12 38
Ponca ch.	4 50
Tekamah ch.	35 11
Omaha, Immanuel B. U.	2 00
Omaha, Immanuel ch.	13 50
Blair ch.	18 80
Fremont B. U., for Banza Manteke	6 25
Salem ch.	4 00
A friend	20
Oakland Sw. ch.	72 53
Oakland K. D.	25 00
Oakland Sw. B. U.	15 00
Valley, 2d Sw. ch.	5 55
Weston Sw. ch.	6 45
Estina Sw. ch.	5 00
Valley, 2d Sw. ch., for Dr. East's hospital	6 25
Eudell, 1st ch.	2 00
Elyria, H. H. Berry	5 00
Horace ch.	5 00
Pilger ch.	1 74
Bridgeport ch.	1 11
N. Platte ch.	30 00
Omaha, Calvary ch., I. W. Carpenter	100 00
Omaha, Calvary ch., Mrs. J. F. Carpenter	100 00
Omaha, Calvary ch.,	

Dr. and Mrs. N. B. Rairden	$100 00
Omaha, 1st ch.	105 75
Arcadia, G. Taflin	50
Fairbury ch.	18 56
Mason City ch.	2 90
Lodi ch.	12 00
Valparaiso ch., per N. V. P.	5 00
Emerald ch.	15 67
Nebraska City ch.	27 75
E. Lincoln ch.	97 81
Grand Island ch.	62 50
Sumner, 1st ch.	12 48
Kearney, 1st ch.	17 87
Fair Haven ch.	3 00
Beatrice ch.	50 00
Tobias ch.	4 94
Tobias B. U.	86
Ansley ch.	20 50
Burwell ch.	10 00
Eudell, 1st ch.	5 00
Syracuse ch.	11 00
Cotesfield ch.	1 50
Cedar Rapids ch.	15 20
Cedar Rapids C. E.	4 40
Palestine ch.	80 30
Creighton ch.	21 00
Stanton ch.	2 61
S. Omaha ch.	60 20
S. Omaha B. U.	6 38
Holbrook ch.	41 26
Balsora ch.	3 15
Valley, 1st K. D.	12 50
Dannebrog ch.	4 25
Hardy, Peter Hansen	5 00
Cairo ch.	8 70
Johnson ch.	7 00
Prairie Union ch.	28 25
Springview ch.	8 00
Middle Branch ch.	2 50
Alliance ch.	32 00
Gering ch.	2 90
Omaha, 1st ch., D. D. Proper	50 00
Benson ch.	105 75
Omaha, Grace ch.	24 50
Salem ch.	8 12
Edgar ch.	24 00
Ragan ch.	3 84
Bellwood ch.	8 75
David City ch.	25 50
David City, Mr. & Mrs. E. W. Haight, for Wm. Axling's sta.	5 00
David City, Mr. & Mrs. H. L. Boston, for do.	5 00
David City, Mr. & Mrs. H. L. Boston, for W. T. Elmore's sta.	5 00
Dunbar, W. H. West	2 60
Harbine ch.	12 45
Mason City ch.	2 90
Wabash ch.	4 25
Kearney, D. N. Kinne, for wk. at Haka, c. Mrs. A. E. Carson	50 00
Ord ch.	45 00
Maskell ch.	6 00
Omaha, 1st ch.	39 40
Glenville ch.	5 00
Stromsburg, Eden ch.	27 00
Lime Grove, Dan. ch.	7 00
Nebraska City S. S.	1 81
E. Lincoln S. S.	2 19
Middle Branch S. S.	1 50
Pleasant View S. S.	2 50
Lincoln, 1st S. S.	35 00
Canton S. S., for Chaoyang sta.	15 00
Ansley S. S.	8 70
Harbine S. S.	2 50
Nebraska City S. S.	2 06
Ponca S. S.	3 35
Omaha, Olivet S. S.	3 48
Hastings S. S.	2 00
Oakland Sw. S. S.	9 77
Wahoo S. S.	3 20
Juniata S. S.	1 67
Mason City, 1st S. S.	3 32

KANSAS, $3 442 13

Paola, 1st ch.	25 00
Lawrence, 1st ch.	110 10
Lawrence, 1st Y. P., for Suifu sta.	25 00
Kansas City, 1st ch.	35 00
Girard ch.	15 00
Harmony ch.	8 00
Lyons ch.	5 00
Onaga ch.	34 00
Elm Creek ch.	3 00
Canton ch.	13 00
Cedar Valley, H. H. Twining	5 00
Roxbury ch.	10 00
Mound Ridge ch.	11 26
Locust Grove ch.	3 00
Fredonia ch.	10 00
Smith Centre ch.	5 00
Burlingame ch.	25 00
Topeka, Seward Ave. ch.	5 00
Richmond ch.	7 16
Argentine ch.	11 75
Argentine Y. P.	1 00
Armourdale ch.	14 89
Armourdale Y. P.	2 05
Cummings ch.	3 40
Garnett ch.	1 50
Kingman ch.	13 50
Sabetha, S. J. Miner	30 00
Roys Creek ch.	10 00
Horton ch.	20 25
Wetmore ch.	45
Hiawatha ch.	6 00
Delaware ch.	1 00
Oberlin ch.	10 00
Colby ch.	7 50
Long Island ch.	3 50
Republic ch.	4 11
Clay Center ch.	122 95
Asherville ch.	43 47
Ada ch.	40 00
Ada W. C.	5 00
Cherryvale ch.	21 26
Columbus ch.	4 50
Meade Y. P., t. s. Tokyo sta.	10 00
Scott City ch.	3 00
Hayes ch.	32 45
Cheyenne ch.	5 00
Downs ch.	27 82
Lucas ch.	5 36
Fairport ch.	20 00
Turkville ch.	7 18
Turkville Y. P.	1 00
Collyer ch.	5 00
Old Mt. Pleasant ch.	6 40
New Hope ch.	50
Kansas City, 1st ch., A. D. Phelps	5 00
Kansas City, Yecker Ave. ch., Miss N. Clyde	2 00
Belleville ch.	33 53
Colfax ch.	5 50
Garden City ch.	103 28
Hill City ch.	6 00
Hutchinson ch.	14 71
Nickerson ch.	5 55
Nickerson Y. P.	2 00
Marshall Centre ch.	22 50
Victory ch.	50 00
Florence ch.	8 85
McPherson ch.	120 60
Portland ch.	4 00
Caldwell ch.	15 00
Anthony ch.	31 72
Climax ch.	4 75
Howard ch.	19 67
Homer Creek ch.	1 00
Saron, J. A. Haycraft	1 00
Vicksburg ch.	15 00
Dover ch.	14 19
Auburn ch.	2 10
N. Topeka ch.	33 00
Wamego ch.	30 00
Topeka, 1st ch.	104 21
Topeka, 1st Y. P., for Capiz sta., P. H. J.	

Lerrigo	$50 00
Ottawa, 1st ch.	87 52
Green Valley ch.	5 25
Antioch ch.	5 25
Bethel ch.	8 75
Gardner ch.	5 00
Greenwood ch.	4 50
Louisburg ch.	53 00
New Hope ch.	11 00
Kansas City Theo. Sem.	77 50
Leavenworth ch.	36 45
Turner ch.	15 00
McLouth ch.	5 00
McLouth, E. Jones	5 00
Kansas City, Edgerton Place ch.	100 27
Kansas City, Yecker Ave. ch.	27 50
Kansas City, Chelsea Place ch.	11 60
Atchison, 1st ch.	200 00
Parnell ch.	3 50
Kickapoo ch.	6 03
Argentine ch.	21 95
Kincaid ch.	8 40
Odense ch.	1 80
Lebo ch.	19 51
Emporia ch.	94 10
Council Grove ch.	8 00
Marion Township ch.	13 50
Sabetha ch.	50 00
Morrill ch.	40 00
Highland Station ch.	5 00
Oberlin ch.	14 00
Prairie Temple ch.	2 00
Phillipsburg ch.	1 50
McDonald ch.	5 00
Gem ch.	7 10
Uniondale ch.	10 75
Abilene ch.	20 00
Minneapolis ch.	16 00
Minneapolis Y. P.	2 00
Simpson ch.	13 85
Garfield ch.	8 87
Elgin, Mr. & Mrs. R. W. Black	10 00
Wayside ch.	5 00
Caney ch.	14 68
Pittsburg ch.	36 24
Independence ch.	14 81
Altamont ch.	9 29
Walnut ch.	3 90
Galena ch.	8 50
Parsons ch.	6 00
Coffeyville ch.	53 00
Manning ch.	4 25
Horace ch.	5 00
Brownell ch.	5 10
Leoti ch.	5 00
Lindsborg Sw. ch.	13 00
West Union ch.	2 45
Codell ch.	10 00
Bogue, Rev. & Mrs. Bolinger, t. s. W. M. Young	100 00
Hill City, V. Wilcox	25 00
Dexter ch.	18 11
Central ch.	9 00
Wichita, 1st ch.	412 27
McLouth S. S.	2 00
Argentine S. S.	2 05
Kincaid S. S.	1 65
Minneapolis S. S.	2 00
Walnut S. S.	3 10
Garden City S. S.	10 00
Garden City S. S., Y. M. Class	10 00
Belle Plain S. S.	3 00
Florence S. S.	1 26
Argentine S. S.	3 25
Armourdale S. S.	3 06
Horton S. S.	8 13
Delaware S. S.	6 00
Asherville S. S.	9 94
Ada S. S.	5 00
Columbus S. S.	3 00
Hayes S. S.	4 36
Turkville S. S.	1 41

MONTANA, $466 17

Belt Valley ch.	7 50
Anaconda Sw. ch.	20 00
Livingston ch.	35 00
Lewiston ch.	5 00
Eureka ch.	7 00
Belgrade ch.	15 00
Kalispel ch.	10 00
Dillon ch.	35 00
Missoula ch.	90 45
Butte Sw. ch.	12 50
Anaconda Amer. ch.	23 00
Great Falls Amer. ch.	42 50
Butte Amer. ch.	78 22
Billings ch.	85 00

WYOMING, $92 05

Laramie, 1st ch.	16 75
Evanston ch.	27 50
Cheyenne, 1st ch.	42 80
Sheridan ch.	5 00

COLORADO, $3 741 06

Fort Collins, 1st ch.	51 00
Salida, 1st B. U., for Ramapatam sta.	12 50
Olathe ch., Mrs. Mary E. Havens	11 22
Pueblo, 1st ch.	35 00
Delta, A. H. Stockham	100 00
Lake City ch.	4 00
Montrose ch.	9 00
Leadville ch.	65 45
Denver Sw. ch., L. Swanson	25 00
Berthond ch.	17 80
Golden ch.	35 00
Denver, Judson Mem'l ch.	155 90
Arvada ch.	17 00
Johnstown ch.	12 00
Bijon Valley ch.	19 50
Fort Morgan ch.	29 45
Alamosa, Mexican ch.	2 00
Denver, Calvary ch.	183 10
Pueblo, Mesa ch.	25 00
Pueblo, Mesa Y. P.	9 50
Lamar ch.	51 00
Palisades ch.	21 91
Grand Junction ch.	74 00
Delta ch.	1 50
Montrose ch.	16 00
Pear Park ch.	40 00
Fountain ch.	45 00
Cripple Creek ch.	31 00
Colorado City ch.	29 41
Victor ch.	50 00
Colorado Springs Sw. ch.	15 00
Colorado Springs, 1st ch.	600 00
Denver, 1st ch.	346 93
Denver, Broadway ch.	126 07
Denver, Galilee ch.	50 65
Denver, Judson Mem'l ch.	83 50
Bijon Valley ch.	1 15
Fruitdale ch.	4 00
Severance ch.	14 00
Sterling ch.	44 59
Fort Collins ch.	66 30
Longmont ch.	10 00
Eaton ch.	38 57
Eaton Y. P.	5 17
Denver, Beth Eden ch.	32 00
Loveland ch.	280 00
Trinidad ch.	30 00
Salida ch.	87 50
Salida Y. P., for Ramapatam sta.	12 50
Canon City ch.	273 25
Pueblo, 1st ch.	$215 00
La Junta ch.	77 45
Alamosa ch.	1 00
Monte Vista ch.	18 00
Saguache ch.	15 00
Mancos ch.	1 50
Ortez, Mex. ch.	5 00
Denver, Galilee S. S.	25 00
Sterling S. S.	12 00
Colorado Springs, Pikes Peak S. S.	20 00
Pueblo, Mesa S. S.	15 00
Delta S. S.	25 00
Colorado City S. S.	10 59

NEW MEXICO, $288 55

Dayton, Lakewood ch., I. D. Newell	5 00
Elkins ch.	1 75
Hagerman ch.	15 00
Las Cruces ch.	10 00
Santa Fe, J. A. Wood	7 50
Dexter ch.	5 00
Alamogordo ch.	10 00
Hope ch.	3 20
Albuquerque ch.	39 75
Melrose ch.	25 00
Sunshine Valley ch.	1 20
Kentucky Valley ch.	2 00
Lordsburg ch.	10 50
Lakewood ch.	2 65
Roswell ch.	150 00

IDAHO, $765 55

Emmett, 1st ch.	17 50
Emmett, O. Templeton	5 00
Emmett, Mrs. Persis Muzzy	1 00
Harrison ch.	15 00
Sand Point ch.	12 00
Grangeville ch.	50 00
Bellevue ch.	4 00
Shoshone, Children's Mission Band	10 00
Shoshone ch.	151 30
Soldier ch.	6 00
Berean ch.	15 00
Hailey ch.	17 00
Hagerman ch.	29 00
Pocatillo ch.	50 00
Idaho Falls ch.	50 00
Nampa ch.	28 80
Ustick ch.	5 00
Eagle ch.	7 85
Cambridge ch.	18 00
Boise, 1st ch.	215 00
Payette ch.	42 50
Shoshone S. S.	15 60

UTAH, $35 00

Salt Lake City, Rev. & Mrs. L. E. & Mrs. I. A. Troyer	20 00
Murray ch.	15 00

NEVADA, $42 15

Sparks, Emmanuel ch.	5 00
Sparks ch.	27 15
Tonopah ch.	10 00

ARIZONA, $544 11

Bisbee B. U., for Ramapatam sta.	$15 00
Buckeye ch.	8 00
Glendale ch.	10 41
Globe ch.	22 80
Middle Verde ch.	10 00
Naco ch.	21 00
Phoenix ch.	286 00
Salt River ch.	15 50
Tucson ch.	52 00
W. End ch.	10 40
Upper Verde ch.	15 00
Safford ch.	10 00
Clifton ch.	35 40
Tempe ch.	29 75
Salt River S. S.	2 85

WASHINGTON, $6 109 95

Walla Walla, Jennie R. Dresser, for Ongole sta.	6 25
Seattle, 1st ch.	1 000 00
Spokane, John J. Garstad, for Gologhat sta.	25 00
Cle Elum ch.	35 00
Kennewick ch.	8 14
Presser ch.	15 00
Peshastin ch.	10 00
Sunnyside ch.	25 00
White Salmon Y. P.	3 11
Goldendale ch., $15 of wh. is for wk. of Miss M. M. Larsh	35 00
Palouse ch.	92 10
Hillyard Y. P.	5 00
Newport ch.	13 60
Spokane, Liberty Park ch.	61 96
Spokane, Sw. W. C., t. s. assistant for Dr. East	35 00
Spokane, Union Park ch.	27 87
Camas ch.	15 00
Centralia ch.	50 00
Fern Hill ch.	17 10
Maple Grove ch.	10 00
Tacoma, 6th Ave. ch.	54 45
Vancouver ch.	36 00
Winlock ch.	19 25
Winlock Y. P.	2 00
Tacoma, Bethesda ch.	13 10
Tacoma, 1st ch.	119 52
Almira ch.	31 00
Union Valley ch.	5 00
Bellingham, Immanuel ch.	100 00
Burlington ch.	15 00
Sedro-Woolley ch.	24 50
Ballard ch.	61 63
Bellevue ch.	23 00
Burton ch.	25 40
Issaquah, John Eisenenger	18 00
Lisabeula ch.	18 00
Seattle, Tabernacle ch., t. s. C. L. Maxfield	1 000 00
Seattle, Mrs. Rogers, for wk. on Negros Ids.	25 00
Seattle, C. L. Maxfield	5 00
Snohomish ch.	20 00
Kent ch.	40 00
Vashon ch.	15 00
Ballard Sw. ch.	30 00
Bellingham Sw. ch.	42 80
Bellingham Y. P., for wk. on field, c. C. A. Salquist	12 50
Bellingham, Alma Dahleen, t. s. Ikoko sta.	12 50
Bellingham Ladies' Aid, t. s. wk. c. N. C. Parsons	12 50
Delta Sw. ch.	10 50
Delta Y. P.	20 00
Everett Sw. ch.	40 00
Ferndale Sw. ch.	10 00

Mt. Vernon Sw. ch ...	$53 87
Pearson ch.	12 00
Seattle, 1st Sw. ch. ...	200 00
Seattle, J. A. Soderberg, t. s. A. E. Bigelow .	500 00
Clarkston ch.	8 00
Dayton ch.	25 40
Dayton, Miss. Circle, t. s. Alturi Sanbragiam, c. J. M. Baker	5 50
Pomeroy ch.	13 12
Walla Walla, 1st Y. P.	5 00
Walla Walla Ladies' Aid for wk. in E. China	17 00
Bellingham, Edith Dahleen, t. s. n. p. in Africa	12 50
Hoquiam, per "Nya Vecko Posten"	18 00
Davenport ch.	37 50
Everett, 1st ch.	25 00
Issaquah ch.	9 00
North Bend ch.	8 50
Seattle, Temple ch. ..	643 55
Seattle, Fremont ch. ..	50 10
Seattle, West Side ch.	21 00
Sumas ch.	13 50
Bellingham, 2d ch. ...	13 43
Walla Walla, 1st ch. ..	44 20
Garfield ch.	44 25
Hay ch.	5 00
Olympia, 1st ch.	40 00
Pe Ell ch.	10 00
Raymond ch.	20 00
Shelton ch.	4 60
Kettle Falls ch.	17 50
Latah ch.	40 00
Spokane, Central ch.	150 00
Spokane, Mr. and Mrs. F. E. Taylor, t. s. Rev. and Mrs. George Campbell	400 00
Tekoa ch.	40 00
Mt. Vernon Sw. ch. ...	5 20
Preston Sw. ch.	175 00
Sumas S. S.	3 50
Cle Elum S. S.	5 00
Vashon S. S.	2 76
Issaquah S. S.	9 18
Sedro-Woolley S. S. ...	1 95
Palouse S. S.	6 57
Palouse S. S. Xmas off.	7 70
Winlock S. S.	10 00
Fern Hill S. S.	3 00
Pleasant View S. S. ...	3 00
Bellingham S. S.	9 66
Delta S. S.	5 50
Mt. Vernon S. S.	3 23

OREGON, $3 440 29

McMinnville, Evan W. Evans	25 00
Lents, Peter Holbeck, for orphans, c. P. Frederickson	5 00
Albany ch.	34 25
Halsey ch.	12 00
Holley ch.	25 00
Lebanon ch.	2 30
N. Palestine ch.	30 60
Salem ch.	52 00
Tallman ch.	7 00
Havesville ch.	6 85
Nehalim, Fishhawk ch.	10 00
Portland Sw. Y. P. ..	20 00
Miscellaneous Swedish churches	6 26
Eugene ch.	60 00
Marshfield ch.	16 66
Riddle ch.	3 00
Roseburg ch.	40 00
Roseburg Y. P.	6 25
Enterprise ch.	1 45
LaGrande ch.	40 00
Mt. Pleasant ch.	10 00
Amity ch.	15 00
Carlton ch.	18 00
Carlton Y. P.	2 00
Dallas ch.	$30 00
Independence ch	40 00
Newberg ch.	75 00
Yamhill ch.	30 00
McMinnville ch.	200 00
The Dalles, Calvary ch.	28 10
Gresham ch.	5 00
Hillsboro ch.	21 70
Hillsboro Y. P.	1 50
Mosier ch.	5 50
Portland, Grace ch. ...	60 00
Portland, Grace Y. P. .	5 00
Portland, Calvary ch. .	56 10
Portland, 1st ch.	750 00
Portland, Immanuel ch.	20 00
Portland, Highland ch.	20 00
Portland, St. Johns ch.	25 00
Portland, 3d ch.	50 00
Portland, University Park ch.	45 00
Pleasant Home ch.	6 20
Oregon City ch.	201 00
Lents ch.	15 00
Ashland ch.	35 00
Merlin ch.	17 00
Central Point ch.	20 00
New Home ch.	5 00
Weston ch.	15 00
Brownsville ch.	30 00
Harrisburg ch.	8 95
Athena ch.	41 03
Pendleton ch.	35 75
Hood River ch.	25 00
Portland, Sellwood ch.	9 50
Portland, 1st ch.	750 00
Portland, Central ch. .	174 00
Portland, Arleta ch. ...	13 15
Portland, 2d ch.	45 15
Haines ch.	23 34
Redmond ch.	2 50
Salem S. S., for wk. in the Phil. Ids.	37 00
Hillsboro S. S.	1 80
Portland, Grace S. S. ..	10 00
Yankton S. S.	3 00

CALIFORNIA, $17 492 07

Redlands, P. E. Moore	40 00
San Pablo, 1st ch.	30 00
Berkeley, Ernest J. Smith	1 75
Covina, 1st ch.	76 42
Covina, 1st B. U.	3 50
Los Angeles, Delia Curtis	100 00
Salinas, W. M. Pence .	2 55
Caspar ch.	30 00
Fort Bragg ch.	100 00
Lakeport ch.	5 00
Mendocino ch.	45 00
Westport ch.	14 00
Healdsburg, G. Frederick	5 00
Middletown ch.	20 75
Petaluma ch.	175 00
Santa Rosa ch.	163 80
Alameda Y. P., for Suifu sta.	6 25
Berkeley, 1st ch.	86 00
Berkeley, Evangel ch. .	77 66
Berkeley, Evangel Y. P., t. s. Ba Kun, c. L. E. Hicks	50 00
Ceres ch.	75 00
Modesto ch.	81 08
Oakland, 1st ch., of wh. $25 is from Arthur O. Taylor	650 00
Oakland, 10th Ave. ch.	387 50
Oakland, 23d Ave. ch.	18 32
Oakland, J. Sunderland	50 00
Oakland, Sw. ch.	30 00
Oakland, Dano-Nor. ch	75 00
San Francisco, 1st ch. .	260 00
San Francisco, Bethel	
San Francisco, Chinese ch.	50 00
San Francisco, Emmanuel ch.	2 50
Elmhurst ch.	$10 00
Waterford ch.	3 00
Melrose ch.	9 20
Maxwell Y. P.	2 50
Maxwell ch.	5 75
Orland Y. P.	2 00
Corning ch.	75 35
Ono ch.	15 00
Paradise ch.	2 50
Oak Park Y. P.	5 00
Dixon ch.	50 00
Penryn ch.	45 00
Sacramento, 1st ch. ...	67 00
Sacramento, Mrs. Whittaker	1 00
Clovis ch.	36 40
Dinuba ch.	20 00
Dinuba Y. P.	12 15
Fresno, 1st ch.	254 23
Fresno, J. W. Evans ..	1 00
Hanford, 1st ch.	48 10
Kingsburg Sw. ch.	100 00
Lindsay ch.	81 40
Selma ch.	93 22
Tulare ch.	8 00
Lake ch.	15 80
Palo Alto ch.	38 65
Salinas ch.	3 87
Santa Clara ch.	30 88
Shiloh ch.	8 00
Aromas ch.	4 27
Carpinteria ch.	12 70
Goleta ch.	16 08
Linne Sw. ch., for Phil. Ids.	20 00
Santa Barbara ch. ...	171 90
Santa Barbara Y. P. .	17 70
Azusa, A. P. Griffith .	50 00
Bakersfield ch.	30 00
Bakersfield Y. P.	5 00
Burnett ch.	14 75
Compton ch.	75 00
Compton Y. P.	10 00
Compton Ladies' Aid .	10 00
Downey ch.	22 00
Downey Y. P.	5 00
Gardena ch.	25 68
Long Beach ch.	1 100 00
Los Angeles, Central ch.	337 75
Los Angeles, Central Ladies' Aid	15 00
Los Angeles, East ch. .	161 20
Los Angeles, East Y. P., for Fukuin Maru	25 00
Los Angeles, Orchard Ave. ch.	130 00
Los Angeles, Sw. ch. ..	47 00
Los Angeles, Sw. Y. P., for wk. of O. L. Swanson	30 00
Los Angeles, Temple ch.	1 163 16
Los Angeles, Calvary ch.	500 00
Ontario ch.	89 30
Pomona ch.	425 00
San Dimas, L. J. MacDonald	15 00
San Dimas ch.	35 15
San Pedro ch.	49 38
Santa Monica ch. ...	44 70
S. Pasadena ch.	254 95
El Monte ch.	10 15
Colton Y. P., for wk. at Matadi, c. Catherine Mabie	10 00
Corona ch.	351 10
Fullerton ch.	63 25
Fullerton, Rev. & Mrs. C. R. Lamar	2 00
Orange ch.	102 50
Redlands ch.	771 00
Redlands Y. P.	7 00
Riverside ch.	521 00
Riverside Y. P.	64 00
Riverside, Mrs. Julia Nelson, for work in Africa	25 00
Santa Ana, Immanuel ch.	100 00
Colton ch.	88 17
Huntington Beach ch.	50 00

Fall Brook ch.	$10 00
Julian ch.	20 00
National City ch.	42 50
National City Y. P.	12 75
Oceanside ch.	22 00
San Diego, 1st ch.	900 00
San Diego, Grand Ave. ch.	77 09
Loyalton ch.	17 65
Stockton, 2d ch., for wk. in Africa	5 00
San Bernardino, per "Nya Vecko Posten"	10 00
Calistoga ch.	6 20
Graton ch.	15 75
St. Helena ch.	9 00
Berkeley, South ch.	40 00
Oakland, Calvary ch.	11 00
Oakland, Calvary Y. P., for Fukuin Maru	6 25
Oakland, Golden Gate ch.	12 00
Oakland, Sw. ch.	30 00
Point Richmond ch.	13 75
San Francisco, 1st ch.	164 39
San Francisco, Hamilton Sq. ch.	275 00
Vallejo, Cornell ch.	80 30
Bishop ch.	24 10
Chico ch.	102 76
Corning ch.	25 00
Willows ch.	85 00
Dixon ch.	40 80
Sacramento, Calvary ch.	51 50
Sacramento, Emmanuel ch.	90 06
Stockton ch.	50 15
Vacaville ch.	10 00
San Jose, 1st ch.	295 74
San Jose, 1st Y. P.	25 66
San Jose, 1st Intermediates	3 55
Exeter ch.	12 00
Kingsbury, Sw. ch.	7 50
Lamoore ch.	10 00
Madera ch.	101 25
Madera Y. P.	5 00
Madera Jr. B. U.	4 00
Madera W. C.	5 00
Selma Dan. ch.	27 00
Selma Dan. ch., for native worker in Burma	6 25
Selma Dan. ch., for native worker on the Congo	6 25
Tulare ch.	3 50
Sanger ch.	20 00
Visalia ch.	10 00
Lompoc ch.	2 50
Paso Robles ch.	10 00
Glendale ch.	90 70
Glendale Jrs.	1 75
Hollywood ch.	56 05
Hollywood Y. P.	2 12
Long Beach ch.	248 29
Los Angeles, 1st ch.	900 00
Los Angeles, Bethel ch.	60 00
Los Angeles, East ch.	7 00
Los Angeles, Figueroa St. ch.	11 15
Los Angeles, Mem'l ch.	173 37
Los Angeles, Temple ch.	259 11
Pasadena ch.	807 78
Pasadena, Intermediates, for a station in India	25 00
Pomona ch.	41 12
Rivera ch.	32 50
Rivera Y. P.	5 00
Los Angeles, Highland Park ch.	33 00
Los Angeles, Highland Park Y. P.	4 00
Redlands ch.	8 00
Santa Ana, 1st ch.	193 35
Santa Ana, 1st Y. P.	51 12
Escondido ch.	10 00
Otay ch.	63 00
Oakland, Golden Gate S. S.	2 50
San Francisco, Hamilton Sq. S. S.	$25 00
Exeter S. S.	5 00
Madera S. S.	6 75
Selma S. S.	13 50
Visalia S. S.	3 35
Santa Barbara S. S.	25 00
San Jose, 1st S. S.	122 80
San Jose, Calvary Mission	10 50
Glendale S. S.	11 62
Hollywood S. S.	11 91
Los Angeles, Mem'l S. S.	20 04
Rivera S. S.	2 50
Santa Ana, 1st S. S.	44 16
Oakland, 10th Ave. S. S., Adult Bible class for Jaro sta.	12 50
Oakland, 23d Ave. S. S., for Jaro sta.	12 50
Biggs S. S., for Sona Bata sta.	6 85
Oak Park S. S.	8 75
Clovis S. S.	5 00
Hanford, 1st S. S.	18 00
Carpinteria S. S.	45
Oxnard S. S.	80
Aromas S. S.	5 00
Burnett S. S.	1 75
Downey S. S.	5 00
Los Angeles, East S. S.	17 43
Los Angeles, Temple S. S., for the Fukuin Maru	25 00
Los Angeles, Orchard Ave. S. S.	10 00
Los Angeles, Central S. S.	62 25
Pomona, Philathea class	6 25
Pomona S. S.	10 00
Los Angeles, Sw. S. S.	10 00
Redlands S. S.	30 00
Riverside S. S.	100 00
National City S. S.	10 00
Cerritos Mission S. S.	5 25
Alcatraz Mission, Santa Barbara Co.	5 00
Pasadena S. S.	36 90
San Bernardino, 1st S. S., for Chaoyang sta.	25 00
Covina, 1st S. S.	10 08
Ontario S. S., for Tavoy sta.	6 50

NOTE

The following donations were received in January, 1909, and were omitted from the printed report:

Sunnyvale S. S.	3 75
Mendocino S. S.	25 00

MEXICO, $10 00

Mexico City, 1st S. S.	10 00

PHILIPPINE ISLANDS, $611 65

Jaro, H. W. Munger	50 00

DONATIONS RECEIVED ON THE FIELD, PER ACCTS. TO OCTOBER 1st, 1908

	Ps.	
Bacolod, Miss L. Bertha Kuhlen	90 00	45 00
Bacolod, Miss L. Bertha Kuhlen (1907)	303 30	151 65
Bacolod, H. H. Steinmetz (1907)	510 00	255 00
Capiz, Miss Margaret Suman (1907)	220 00	110 00

CUBA, $4 35

Bayamo ch.	4 35

SPAIN, $3 93

Sabadell ch., per acct. M. C. Marin to October 1st, 1908	22 61	3 93

NORWAY, $300 00

Churches, per J. A. Ohrn	300 00

RUSSIA, $1 262 62

Mennonites, per Jacob Siemens, for missionaries in India	1	262 62

BURMA, $12 454 59

DONATIONS RECEIVED ON THE FIELD, PER ACCTS. TO OCTOBER 1ST, 1908

	Rs.	
Rangoon, Miss Kate F. Evans	45- 4- 0	$15 08
Rangoon, Miss Anna E. Frederickson	150-	50 00
Rangoon, H. H. Tilbe	289-	96 33
Insein, J. Mc Guire	702- 0- 2	234 00
Insein, D. A. W. Smith	5043- 7- 7	1681 15
Moulmein, Walter Bushell	13730-	4576 66
Tavoy, H. C. Leach	203-13- 0	67 92
Henzada, J. E. Cummings	707- 7- 4	235 80
Toungoo, C. H. Heptonstall	809-12- 9	269 92
Thonze, J. T. Latta	301- 8- 0	100 49
Mandalay, C. L. Davenport	339- 8- 3	113 16
Mandalay, Miss Mary L. Parish	18- 7- 0	6 14
Mandalay, Miss Julia E. Parrott	300-	100 00
Thayetmyo, H. Joorman	561- 5- 9	187 11
Pegu, M. C. Parish	182- 7- 0	60 80
Sandoway, J. C. Richardson	425- 1- 3	141 68
Tharrawaddy, Harry I. Marshall	782- 9- 0	260 82
Mongnai, H. C. Gibbens	642- 8- 1	214 16
Namkham, J. Frank Ingram	517-14- 6	172 62

Myitkyina, Ola Hanson	319- 8- 6	106 50
Haka, Mrs. Laura H. Carson	1025- 8- 0	341 82
Kengtung, W. M. Young ...	7403-14- 4	2467 66
Pyinmana, L. H. Mosier	404-	134 66
Hsipaw, W. W. Cochrane	370-	123 33
Myingyan, H. E. Dudley	168- 2- 3	56 04
Kengtung, Robert Harper ..	300-	100 00
Bassein, Miss L. E. Tschirch ...	118-12- 0	39 57
Thaton, E. B. Roach	27-	9 00
Loikaw, S. E. Samuelson	1141- 9- 3	380 51
Maymyo, Miss Sarah R. Slater	335-	111 66

ASSAM, $389 13

Tura, Walter C. Mason	10 00

DONATIONS RECEIVED ON THE FIELD, PER ACCTS. TO OCTOBER 1ST, 1908

	Rs.	
Goalpara, A. C. Bowers	202- 6- 0	67 45
Impur, E. W. Clark	470- 4- 0	156 74
Sibsagor, C. E. Petrick	33-13- 5	11 31
Gauhati, A. E. Stephen	40-	13 33
Gologhat, O. L. Swanson	390-15- 3	130 30

INDIA, $10 165 45

DONATIONS RECEIVED ON THE FIELD, PER ACCTS. TO OCTOBER 1ST, 1908

Nellore, Lena A. Benjamin	11- 9- 4	3 84
Nellore, Miss Kate Darmstadt	82-	27 33
Nellore, Miss A. S. Magilton	30-	10 00
Ongole J. M. Baker ...	9234- 5- 1	3078 10
Ongole, Miss A. E. Dessa	995-	331 66
Ongole, L. E. Martin ..	46- 0- 8	15 34
Ramapatam, W. T. Elmore	4293-14- 1	1431 28
Secunderabad, Frank H. Levering ..	144-14- 1	48 28
Secunderabad, Mrs. Ida F. Levering ..	23- 5- 0	7 76
Secunderabad, N. C. Parsons	191-12- 6	63 91
Hanamakonda, J. S. Timpany	610-11- 0	203 55
Cumbum, John Newcomb	12- 6- 5	4 12
Vinukonda, John Dussman	53-11- 8	17 89
Narsaravapetta, Miss Mary K. Kurtz	33-14- 7	11 29
Nalgonda, H. Unruh	2000-	666 66
Kanigiri, George H. Brock	597-14- 0	199 28
Podili, J. H. Hannah ..	232- 7- 0	77 47
Markapur, C. R. Marsh..	226- 4- 9	75 42
Gurzalla, John Dussman .	121-12- 8	40 58
Suriapetta, J. Wiens	2046- 6- 2	682 12
Nandyal, S. W. Stenger	211- 0- 8	70 34
Jangaon, H. Unruh ...	3521- 7- 9	1773 82
Bapatla, G. N. Thomssen	3150- 9- 0	1050 18
Madira, Frank Kurtz	382- 9- 2	127 51
Nalgonda, A. Friesen ...	2243- 3- 3	747 72

CHINA, $2 049 93

Shaohsing, a friend	10 00

DONATIONS RECEIVED ON THE FIELD, PER ACCTS. TO OCTOBER 1ST, 1908

	Mex.	
Swatow, A. E. Groesbeck ..	1329 18	$664 59
Swatow, A. H. Kemp	38 12	19 06
Swatow, Mrs. A. K. Scott	307 50	153 75
Swatow, Miss M. Sollman	80 20	40 10
Swatow, Miss Myra F. Weld	28 58	14 29
Swatow, Randall T. Capen	160 96	80 48
Ungkung, George W. Lewis	89 94	44 97
Kityang, Miss Barbara Ross	106 38	53 19
Kakchieh, Mrs. R. E. Worley	11 04	5 52
Ningpo, J. R. Goddard	125 26	62 63
Ningpo, E. E. Jones	91 00	45 50
Shaohsing, Andrew L. Frazer	158 77	79 39
Kinhwa, Chas. F. MacKenzie	30 70	15 35
Kinhwa, Miss C. E. Righter	216 80	108 40
Huchow, J. T. Latimer. ...	413 00	206 50
Hangchow, Percival R. Bakeman	24 84	12 42
Hangchow, W. S. Sweet ..	113 30	56 65
Suifu, C. E. Tompkins ..	54 60	27 30
Kiating, F. J. Bradshaw ..	66 14	33 07
Yachow, Miss Anna E. Corlies	77 11	38 55
Hanyang, Miss Emilie Betthauer	5 00	2 50
Hanyang G. A. Huntley	551 45	275 72

JAPAN, $901 88

DONATIONS RECEIVED ON THE FIELD, PER ACCTS. TO OCTOBER 1ST, 1908

	Yen.	
Yokohama, J. L. Dearing ..	491 37	$245 68
Yokohama, W. B. Parshley, for M. L. Colby School	351 93	175 96
Tokyo, S. W. Hamblen ..	22 09	11 05
Tokyo, F. W. Steadman ..	189 90	94 95
Sendai, Walter B. Bullen ..	211 91	105 96
Sendai, Miss Annie S. Buzzell	367 49	183 74
Himeji, Frank C. Briggs ..	169 09	84 54

AFRICA, $178 12

Cuillo, W. H. Leslie	25 00

DONATIONS RECEIVED ON THE FIELD, PER ACCT. TO OCTOBER 1ST, 1908

Ikoko, G. W. Stahlbrand	153 12

CANADA, $5 00

Cape Breton, Sydney, Mrs. Laura Crawley	5 00

WEST INDIES, $21 08

Porto Rico, Aguas Buenas	1 08
Jamaica, Brownstown S. S., for wk. of W. A. Hall	20 00

MISCELLANEOUS, $3 503 49

German Churches of North America ...	3000 00
Per J. Heinrichs, for equipment of Theo. Sem. at Ramapatam	503 49
Total	$403 852 83

LESS

Amounts received from various sources for Dr. East's hospital furnishings, transferred to the property fund	168 28
	$403 684 55

LEGACIES

Milford, N. H., Est. Calvin Merrill	$43 33

Wollaston, Mass., Est. Robert H. Harlow	2 624 25
Beverly, Mass., Will of Henry W. Peabody	1 000 00
Cambridge, Mass., Will of William Howe	6 016 67
Cambridge, Mass., Est. Emma Goodnow	2 080 00
Lowell, Mass., Will of Henry L. Tibbetts	15 000 00
Medford, Mass., Est. Mary M. Dean	103 46
Uxbridge, Mass., Will of Rebecca E. Butler	1 000 00
Chemung, N. Y., Will of Asa Parshall	12 500 00
Greenech., N. Y., Est. Sarah E. Ten Broeck	25 00
Sharon, Pa., Est. N. W Hazen	2 900 00
Philadelphia, Pa., Est. Edmund P. Dwight	4 950 00
Philadelphia, Pa., Est. Sarah A. Trevor	62 819 01
Salem, W. Va., Est. Mary M. Lough	99 12
Buckhannon, W. Va., Est. Thos. Cowell	4 897 25
Utica, Ill., Will of Mrs. Lavinia Crosiat	25 00
Chicago, Ill., Est. Sarah E. Sampson	423 55
Princeton, Ill., Est. David S. Zearing	4 841 88
Indianapolis, Ind., Est. J. H. Van Deman	360 00
Stockton, Cal., Est. O. W. Buxton	2 349 71
	$124 058 23
Refunded for overpayment of $100 on specific legacy, paid June 6, 1903, under the Will of Sarah A. D. Kelly, Haverhill, Mass., with interest to date @ 4%	123 00 $123 935 23
	$527 619 78
Donations and Legacies received from April 1st, 1908, to March 1st, 1909	$278 402 99
Donations and Legacies received from April 1st, 1908, to April 1st, 1909	$806 022 77

DONATIONS RECEIVED TO APRIL 1ST, 1909

Maine	$7 029 82
New Hampshire	4 796 24
Vermont	$3 733 20
Massachusetts	53 875 51
Rhode Island	9 742 22
Connecticut	13 414 50
New York	225 038 05
New Jersey	20 820 88
Pennsylvania	39 952 14
Virginia	50 00
W. Virginia	5 225 80
Maryland	113 69
Delaware	630 98
Dist. of Columbia	3 754 61
N. Carolina	13 00
S. Carolina	15 00
Alabama	20 10
Kentucky	96 83
Arkansas	2 50
Texas	10 00
Oklahoma	1 828 25
Wisconsin	6 027 44
Michigan	8 916 26
Illinois	25 551 01
Indiana	7 333 04
Ohio	25 525 82
Minnesota	13 081 24
Iowa	9 887 37
Missouri	7 298 11
N. Dakota	790 09
S. Dakota	2 528 88
Nebraska	6 387 46
Kansas	7 947 42
Montana	770 19
Wyoming	558 98
Colorado	5 322 79
New Mexico	397 25
Idaho	1 480 68
Utah	624 48
Nevada	69 00
Arizona	756 36
Washington	8 846 97
Oregon	4 828 08
California	22 569 98
Mexico	47 50
Nova Scotia	91 72
Philippine Islands	616 65
W. Indies	34 08
Canada	22 14
Cuba	8 55
Spain	3 93
England	5 00
Norway	323 81
Denmark	725 80
Russia	2 777 77
Burma	12 459 59
Assam	389 13
India	10 165 45
China	2 152 93
Japan	901 88
Africa	242 45
Siam	18 12
Miscellaneous	10 523 49
	$599 183 21
Less refunded	1 532 07
	$597 651 14

LEGACIES RECEIVED TO APRIL 1ST, 1909

Maine	$7 371 53
Vermont	24 80
Massachusetts	44 386 23
Rhode Island	56 24
Connecticut	2 608 32
New York	33 935 76
Pennsylvania	82 574 01
W. Virginia	5 048 87
Illinois	7 243 28
Indiana	2 360 00
Iowa	1 900 00
Wisconsin	6 548 58
Missouri	11 943 25
Washington	20 95
California	2 349 71
	$208 371 63

RECEIPTS FROM SUNDAY SCHOOLS IN MARCH, 1909

At the request of many workers the Sunday School Cooperating Committee have recommended that the total foreign missionary receipts from Sunday schools be printed each month in the MISSIONARY MAGAZINE and the Helping Hand. The figures are furnished by the treasurers of the three societies represented on the Committee, the Missionary Union and the two Woman's Societies, and are repeated from the reports published by the three treasurers in the MAGAZINE and Helping Hand respectively.

MAINE, $278 00

Rumford ch., S. S. and C. E.	$33 64
Liberty	1 31
Lee Union	5 00
Eastport	17 65
Owl's Head	2 50
Milo	5 68
N. Vassalboro	5 00
Portland, 1st	28 00
Presque Isle, 1st	8 57
Center Line	9 00
St. George, 1st, Spruce Head Union S. S.	1 25
Nobleboro, 1st, t. s. Pa Hah	12 00
Bowdoinham	1 00
Hartland, 1st	1 12
Westbrook, Prim. Dept., for Jaro Industrial School	4 32
Westbrook Y. M. class.	4 75
Bangor, 1st	5 00
Brewer	4 29
Lebanon and N. Berwick	10
Auburn, Court St.	6 36
Waterville, 1st, Beginners' Dept.	8 37
Waldoboro, Prim. Class	42
North Paris	1 00
Perham	1 51
Bath	2 00
South Acton	50
Calais, 1st Prim. Dept.	1 25
Lincoln Centre	2 00
Cary	1 00
Portland 1st, Prim., Dept., for Miss Morrow	20 00
Biddeford, 1st Prim. Dept.	1 26
Waterville, 1st, Y. L. Class, for girl, c. Miss Converse	12 00
Portland, Free St., Mrs. C. L. Marston's Class for wk. in China	5 00
Belfast, Prim. Class	1 00
Sanford, Miss Estes' Bible Class, for Santhosham	25 00
Auburn, Court St., Prim. Class	4 25
Calais, 2d	8 65
Port Clyde	5 40
Springvale, 1st	3 27
Portland, Free St., for Home for Miss. Chil.	1 00
Portland, 1st, Prim. Dept., for Home for Miss. Chil.	10 00
Portland, Free St., Prim. Dept., for Home for Miss. Chil.	6 58

NEW HAMPSHIRE, $93 29

Salem Depot	3 00
Amherst	4 50
Exeter, 1st, Prim. Dept.	10 34
N. Stratford	19 00
Concord, 1st	6 15
Greenville, Mrs. Greene's Class, to constitute Mrs. Greene H. L. M.	25 00
Concord, 1st, for Capiz Hospital	$10 00
East Jaffrey, Prim. Dept.	1 51
Plaistow, Prim. Dept.	3 00
Manchester, Merrimac St., Prim. Dept.	1 20
Dover, Central Ave., Inter. Dept.	3 00
Campton, for Building Fund	3 76
Claremont, Prim. Dept., for Home for Miss. Chil.	2 83

VERMONT, $54 58

Bennington, 1st	15 00
Passumpsic	4 60
Johnson	6 50
Johnson, Prim. Dept., for wk. of A. F. Ufford	3 00
Brattleboro, 1st	8 86
Middlebury	5 00
Bristol	2 50
Bristol, Prim. Dept.,	2 70
Ludlow, Prim. Dept.	1 00
Brookline, Prim. Class.	42
Ludlow, for Home for Miss. Chil.	5 00

MASSACHUSETTS, $1 083 64

Vineyard Haven	5 00
Weston	9 12
S. Medford	6 00
Shirley	1 00
E. Boston, Trenton St.	9 33
Boston, Stoughton St., t. s. Huchow boys at Shanghai Seminary, c. M. D. Eubank	54 18
Boston, Stoughton St., $25 t. s. Kuh Tszding at Shanghai Seminary, $2 55 t. s. Huchow boys at Shanghai Seminary, c. M. D. Eubank	27 55
Southbridge, Central, t. s. n. p. in Burma	50 00
Southbridge, Central	4 00
Cambridge 1st	25 00
Cambridge, Immanuel, Prim. Dept.	5 50
Holyoke, 2d	20 37
Newburyport	5 00
Norwood	7 98
W. Acton	56 00
Pittsfield, 1st, Kindergarten Dept.	1 45
Fitchburg, 1st	10 00
Salem, 1st	10 00
Raynham	8 71
Dighton, 1st, for wk. of Capt. Bickel	4 05
Dighton, 1st	1 85
Westminster, for Banza Manteke sta.	15 00
Springfield, Carlisle	5 00
Springfield, Park Mem'l, for industrial work in the Phil. Ids.	5 46
Weymouth, 1st	5 03
Agawam, 1st	7 00
Brockton, North	4 50
Lowell, Branch St.	$29 88
Worcester, Dewey St.	30 00
Amherst, 1st, t. s. J. H. Hannah	10 00
N. Adams, 1st, Inter. & Senior Depts. for wk. at Jaro	199 68
Winthrop, 1st	28 16
Lawrence, 1st, t. s. n. worker	64 00
N. Attleboro, 1st, t. s. A. A. Forshee	1 46
Marshfield, North	8 00
Lexington, 1st	5 69
W. Bridgewater	3 00
Lowell, Fifth St. Class, for Miss Weld's School	5 00
Lowell, Fifth St. Class, for Miss Weld's School	2 00
Boston, Ruggles St., Beginners' Dept. for Miss Suman	4 00
Lynn, Essex St., Inter. Dept., for wk. in China	11 60
Everett, 1st, Prim. Dept.	7 15
Andover, Prim. Dept.	2 57
Everett, Glendale	10 00
Marblehead	5 00
Westboro, 1st, Prim. Dept.	5 00
Boston, Tremont Temple, Philathea Class for support of Bible Woman	25 00
Framingham, 1st	5 00
Everett, 1st, Mrs. Trescott's Class for Miss Weld	5 00
Lanesboro	6 23
Waltham, 1st, Kindergarten	6 02
Agawam, 1st	6 40
Fitchburg, Highland	6 26
Stoneham, Mrs. Marple's and Miss Bessey's Class	3 25
Fall River, 2d, Prim. Dept.	4 51
Webster, 1st, Prim. Dept. and Mission Band	7 50
Waltham, 1st, Prim. Dept.	7 25
Pittsfield, 1st, Kindergarten	7 50
East Boston, Trenton St., Prim. Class	10 50
Cambridge, Immanuel, Kindergarten for Kindergarten, c. Mrs. Thomson, Japan	2 00
Waltham, 1st	3 00
Cambridge, Broadway, Miss Clough's Class.	2 25
Newton Centre, Miss Mary F. Colburn's Class	75
Dorchester, Blaney Memorial	10 00
Adams, Prim. Class	50
North Grafton, Primary and Juniors	5 20
Malden, Cradle Roll	1 00

Salem, 1st, Prim. Dept.	$1 81
Boston, Ruggles St., Junior	10 00
West Medford, Kindergarten	1 59
Methuen, 1st, Prim. Class	1 00
Pittsfield, 1st, Kindergarten	4 63
Pittsfield, Morningside, Prim. Dept.	4 17
Weymouth, 1st, Prim. Class	1 77
Swift River	3 37
Pittsfield, 1st, Kindergarten	2 75
Lawrence, 2d, Prim. Dept.	14 00
West Boylston 1st. Prim. Dept., for orphan at Kanigiri	10 00
Newton, Immanuel, Home Dept. for Building Fund	7 00
Lowell, Worthen St., Miss Wedge's Class for furnishing Miss Suman's Home, Building Fund	6 00
Newton Centre, Miss Rose Edmands' Class for Kemendine Building, for Building Fund	1 00
North Adams, 1st, Kindergarten Dept. for Home for Miss. Chil.	3 00
Taunton, Winthrop St., Junior Dept. for Home for Miss. Chil.	16 00
North Grafton, for Home for Miss. Chil.	2 90
Cambridge, North Ave., Prim. Dept. for Home for Miss. Chil.	8 00
Everett, Glendale, Prim. Dept. for Home for Miss. Chil.	3 00
South Hanson, for Home for Miss. Chil.	2 00
Holyoke, 2d, for Home for Miss. Chil.	7 64
Haverhill, 1st, for Home for Miss. Chil.	15 62
Lynn, Washington St., for Home for Miss. Chil.	25 00
Athol, 1st, for Home for Miss. Chil.	10 00

RHODE ISLAND, $359 46

E. Providence Centre, 1st, for Haka sta.	25 00
Providence, Cranston St., t. s. n. p., Mg. Se Dee, c. C. H. Heptonstall	37 50
Providence, Pearl St.	71 79
Providence, Stewart St.	18 85
Providence, Fourth	6 27
Providence, Broadway	18 00
Providence, Central	13 63
Providence, Central, for wk. of R. C. Thomas	17 00
Central Falls, Broad St.	10 00
Bristol, 1st, Prim. Dept.	2 00
Bristol, 1st	6 98
Bristol, 1st, Philathea Class	1 25
E. Greenwich, 1st	10 00
Jamestown, Central	5 00
Hope Valley	15 00
S. Kingston	3 00
Block Island	5 00
Block Island, Class	2 20
Oak Lawn, Prim. Dept.	2 00
East Greenwich, 1st, Prim. Dept.	$5 00
East Greenwich, 1st	10 00
Providence, Broadway, Prim. Class	5 00
Providence, Pearl St., Prim. Dept.	3 71
Providence, Central, Mrs. F. W. Hartwell's Class for Shway Moo, c. Rev. and Mrs. Johnson	25 00
Central Falls, Broad St., Prim. Class	3 00
Providence, Stewart St.	5 00
Hope Valley	3 60
Providence, Broadway, Beginners' Dept.	72
East Providence, 2d	3 70
Pawtucket, Woodlawn, Prim. and Beginners	13 82
Providence, 1st, for Mary L. Colby Home, Building Fund	28 02
Providence, So., Prim. Class, for Home for Miss. Chil.	2 42
Wickford, for Home for Miss. Chil.	5 00

CONNECTICUT, $302 31

Easton	1 62
Easton, for wk. of "Fukuin Maru"	50 00
Jewett City, for wk. of Capt. Bickel	3 16
Danielson	13 50
Groton Heights	5 30
Stamford, Italian	1 00
Putnam, 1st	10 00
Hartford, Mem'l	15 77
Hartford, 1st, for school at Jaro	8 12
Waterbury, 1st	25 30
Southington, 1st	15 00
New Haven, Calvary, for wk. c. Capt. Bickel	81 29
Stamford	2 00
Hartford, South, Prim. Dept.	10 68
Suffield, 2d, Prim. Dept.	5 00
New Haven, Olivet, Prim. Dept.	5 00
New Haven, 1st	12 00
Noank	60
Hartford, Mem'l, Prim. and Kindergarten	4 87
Chester, 1st, Prim. Class	75
Deep River, Philathea Class for girl in Africa	10 00
Noank, Prim. Class	2 10
Norwich, 1st, Delta Alpha Class, for orphan at Kanigiri	5 00
Meriden, 1st., Prim. Class	3 00
Essex, 1st, for Home for Miss. Chil.	5 00
So. Norwalk, for Home for Miss. Chil.	6 25

NEW YORK, $1 974 91

Angelica	3 00
Buffalo, Hunt Ave.	2 52
Evans	2 00
Sayre	4 04
Elmira	25 00
Homer	5 21
Le Roy	6 50
Le Grange	6 98
Newburg, Mem'l	30 00
E. Marion	25 00
Brooklyn, Central, E. D.	$25 00
Brooklyn, ch. of Redeemer	25 00
Fenner	2 00
Rochester, 2d	50 00
Wilson	5 00
Oneida	11 50
Ithaca, Tabernacle	1 52
Whitehall	2 00
Macedon	2 02
Williamson	20 00
Summit, 1st	13 05
Rushford	7 00
Richburg	14 12
Andover	11 85
Owego	60 12
Falconer	1 34
Watkins	3 00
Big Flat	1 35
Bainbridge	5 00
Homer	13 65
McGrawville	3 00
Amenia	2 52
Pawling, Central	3 58
Warsaw	12 37
Middletown, Calvary	3 47
Saugerties	6 60
Port Jervis	15 00
Ossining	26 95
Rhinebeck	10 00
Albany, Memorial	63 00
Nunda	1 25
Italian	25 00
Canastota	8 25
Hamilton	36 00
Clifton	33 43
Akron	5 00
Remsen, 1st	5 00
Baldwinville	10 00
Elbridge	15 00
No. Manlius	17 00
Bethel	10 00
Medina	35 00
Mariners Harbor	15 00
Italian	2 50
New Rochelle	50 00
Gouverneur	6 81
Richville	7 32
Walcott	25 77
Westville	1 00
Harpersfield	3 00
Dundee	7 00
Perry, 1st	30 66
Perry, 1st, G. M. Traver Class	68 28
Bath	2 46
Catskill	22 00
Niagara Falls, 1st	25 36
Binghamton, Grace	2 70
Auburn, 2d, for Capiz sta.	14 58
Poughkeepsie, 1st, for wk. of Joseph Clark	30 00
Cohoes, 1st	10 00
Ontario	7 20
Holley	3 41
Ithaca, 1st	61 85
Northfield	5 00
Brooklyn, 6th Ave.	25 00
Hamburgh, 1st	6 00
New York, Alexander Ave, $25 for Sandoway and $25 for wk. of J. C. Robbins	50 00
Troy	170 51
Troy, 5th Ave., for Capiz sta.	100 00
Hoosick, 1st	3 50
Fulton	6 00
Buffalo, Maple St., Berean Bible Class for Suifu sta.	4 50
Rochester, University Ave.	8 94
Rochester, Meigs St.	4 41
W. Henrietta, $5 of wh. is for wk. of Capt. Bickel	10 00
W. Walworth	4 60
Treadwell, Prim. and	

Inter. Depts.	$3 25
Ossining, 1st, for boys c. Miss Relyea	14 00
Massena, Mrs. Hacket's Class	1 70
Attica, Prim. Class	3 00
N. Brookfield, Prim. Class	1 25
Buffalo, Parkside, Prim. Class, for Kindergarten, Japan	3 00
New York City, 2d Ave.	5 37
New York City, Warburton Ave., Prim. Dept., for child, c. Mrs. Brock	15 90
Akron, Kindergarten Dept.	1 25
Lawrenceville, Wom. Bible Study Class	3 00
Rochester, University Ave., Prim. Class	8 00
Springfield Centre	5 90
Springfield Centre, Class, for orphan in India	10 00
Marion, Prim. Dept.	8 30
Brooklyn, Hanson Pl., Junior Dept.	1 50
Brooklyn, Greene Ave.	12 00
Brooklyn, Pilgrim, Mrs. Lewis' Class	1 00
Newfane	5 00
Norwich, 1st, Philathea Class	3 00
So. Livonia	4 00
Brooklyn, Washington Ave., Y. L. Bible Class	5 00
Brooklyn, Washington Ave., Prim. Dept.,	80
Brooklyn, Grace	12 00
Brooklyn, Grace, Morning Class, for child on Congo	11 00
North Syracuse, Prim. Band	2 00
Rochester, North, Prim. Dept.	1 58
Urbana Class	86
Deposit	2 00
Elmira, Pri. Dept.	2 05
East Henrietta, Pri. Dept.	75
Yonkers, Bethany, Pri. Class	14 39
Fort Edward Village, Pri. Dept.	2 45
Gilbertsville, Pri. Class	5 00
Gorham, Bethel, Pri. Class, for Miss Suman	1 25
Plymouth, Pri. Class	1 00
Hamilton, Pri. Dept.	15 00
Binghamton, Conklin Ave., Pri. and Beginners' Dept.	17 00
Waterloo	2 30
Kendaia	3 15
Afton, Philathea Class, for "Cushing" c. Dr. Gibbens	15 00
Rochester, 1st, Pri. Class	10 00
Geneva, Pri. Class	6 00
Baldwinsville, Pri. Mission Band	2 25
Montour Falls	80
Earlville, Pri. Dept.	12 00
Buffalo, Maple St.	18 69
Eaton, Philathea Class, for Bertha Clark	10 00
Corning, 1st, Beginners' Dept. for support of Karl Mutiah, Secunderabad	18 10
Livonia, Intermediate Dept.	1 34
Binghamton, Conklin Ave.	1 00
Newark Valley	$1 00
Waverly, 1st, Pri. Dept.	1 00
Binghamton, Park Ave. Pri. Dept.	1 75
Buffalo, Emmanuel, Pri. Dept.	3 50
Utica, Tabernacle, Pri. Class for Teacher c. Miss Darmstadt	25 00
Cortland, 1st, Junior Dept.	1 00
Albany, Tabernacle Class	8 00
Buffalo, Lafayette Ave., Pri. Class	5 00
Buffalo, Cedar St.	5 00
Binghamton, 1st, Mrs. Wilson's Class	2 00
Oswego, 1st, Pri. Class	2 50
Buffalo, Prospect Ave., Pri. Class	2 42
Addison	5 28
Cooperstown, Pri. Class	14 00
Hartford, Pri. Class	6 44
Brooklyn, Emmanuel, Pri. Dept. for Building Fund	2 00
Sherburne, Philathea Class. for Building Fund	2 00
Niagara Falls, Mrs. John Vassar's Class, for Miss Suman's Class, for Building Fund	5 00
Lockport, Mrs. Brague's Class, for Miss Suman's Class, for Building Fund	2 00
Homer, Pri. Dept. for Miss Suman's Building, Building Fund	10 00
Ovid Centre, Supt. and Pri. Pupil, for Building Fund	1 52
Madison, Beginners' Dept., for Home for Miss. Chil.	1 40
Buffalo, Maple St., for Home for Miss. Chil.	5 00
Corning, 1st, Prim. Dept., for Home for Miss. Chil.	3 02
Corning, 1st, Beginners' Dept., for Home for Miss. Chil.	3 00
Buffalo, Cedar St., for Home for Miss. Chil.	5 00
Buffalo, Parkside, for Home for Miss. Chil.	5 00
Weedsport, Prim. Class, for Home for Miss. Chil.	3 00

NEW JERSEY, $1 118 47

Burlington, 1st, Mrs. Hall's class, t. s. n. p. c. A. H. Henderson	6 25
Trenton, Central	10 18
Woodbury, 1st	5 69
Woodstown, for Yachow	6 25
Trenton, Grace t. s. J. C. Robbins	25 00
Newton	34 69
Bayonne, 1st	12 54
Paterson, Park	47 95
Paterson, 4th	22 50
Arlington	106 10
W. Hoboken	52 00
Scotch Plains	15 00
Metuchen	15 00
Passaic, President St.	25 65
Paterson, Park	2 21
Morristown, 1st for wk. in Tura, c. M. C. Mason	25 00
Hopewell, Calvary	6 00
Plainfield, 1st	$30 00
Red Bank, 1st Philathea class	5 00
E. Orange, 1st for wk. at Banza Manteke	25 45
Plainfield, Park Ave.	44 40
Perth Amboy	9 88
Keyport	10 00
Red Bank	15 00
Long Branch	14 52
Montclair	75 00
Brookdale	10 00
Paterson, Union Ave.	16 12
Arlington, 1st	15 00
Paterson, Park Ave.	14 96
Flemington, Pri. Class	3 00
North Orange, Pri. Dept.	8 36
Woodbury, Central Pri. Dept.	2 50
Mt. Holly, Pri. Dept.	3 00
Merchantville, Gleaners Class VIII	5 00
Camden, Trinity for Jaro Station, P. I.	5 00
Camden, Wynn Memorial Pri. Dept.	1 47
Washington, 1st Prim. and Juniors	8 30
Holmdel, Pri. Dept	95
New Monmouth	12 43
Newark, South	5 00
Newark, South Pri. Dept.	7 00
Newark, Fairmount Pri. Class	6 00
Newark, Clinton Ave.	20 00
Newark, Elizabeth Ave.	2 50
Newark, Fifth	12 65
Eatontown	1 00
Morristown, 1st	15 00
Jersey City, Summit Ave. Pri. Class	8 50
Asburv Park, Classes	6 00
Asbury Park, Pri. Classes	4 00
Hightstown, Pri. Class, for Assam, c. Dr. Rivenburg	8 00
Hightstown for B. W.	15 00
Robbinsville, Pri. Classes	1 43
Keyport, Pri. Dept.	4 37
Ridgewood, Emmanuel Pri. Dept.	2 50
Phillipsburg, 1st Home Dept.	3 32
Trenton, Grace Pri. Class	15 00
Burlington, Miss Wright's Bible Class, for support of B. W.	25 00
Trenton, Clinton Ave. Kindergarten	12 00
Trenton, 1st, A. M. Primary Class	20 00
Trenton, Calvary	5 80
New Brunswick, 1st, Primary Class	12 17
New Brunswick, 1st, Miss M. Hall's Class	1 31
New Brunswick, 1st, Miss E. Hall's Class	89
New Brunswick, 1st, Miss Arndt's Class	2 63
Lambertville, Pri. Dept.	1 32
Glenwood	2 00
Jersey City, Trinity	5 00
Trenton, Clinton Ave. Pri. Dept.	12 00
Trenton, Olivet Pri Dept.	3 00
Princeton, Pri. Class	60
Jersey City, Parmley Memorial, Pri. Dept.	5 00
Elizabeth, Central	128 16
Elizabeth, Central, Cradle Roll	5 00
Millington, Pri. Class	5 00
Trenton, Central, Pri. Dept.	5 00
Keyport	4 80

New Brunswick, 1st, Memorial Mission ..	$10 00
New Brunswick, 1st, Memorial Mission C. R.	1 50
Elizabeth, Central, for Hasseltine House ...	5 00
Somerville, for Building Fund	6 50
Hamburg, Pri. Dept., for Mary L. Colby Home, for Building Fund	3 17
Camden, Linden, Pri. Class, for Building Fund	5 00
Morristown, 1st, for Home for Miss. Chil.	5 00
Elizabeth, Central, for Home for Miss. Chil.	10 00
Plainfield, 1st, for Home for Miss. Chil.	25 00

PENNSYLVANIA, $943 79

Altoona, Mem'l.	4 21
Monongahela, Union ...	3 90
Uniontown, Great Bethel	25 00
Malvern, 1st	2 27
Picture Rocks	1 57
Augusta	7 80
Erie, 1st	11 80
Philadelphia, New Tabernacle, class No. 6, t. s. n. p. c. L. W. Cronkhite	6 25
Philadelphia, Temple ..	18 00
Wissahickon, for Yachow	7 50
Philadelphia, Epiphany	5 78
Philadelphia, New Tabernacle	20 00
Philadelphia, Tioga ...	26 73
Roxborough, class A., t. s. n. p. c. L. W. Cronkhite	2 00
Philadelphia, S. Broad St.	24 41
Philadelphia, W. Girard Ave.	22 67
Turtle Creek, for Kengtung	25 00
Wilkinsburg	3 00
McKeesport, 1st	15 00
Bridgewater	5 00
Coatsville, 1st	47 20
W. Chester, 1st	13 55
Barnesboro	5 38
Lancaster, Olivet	5 44
Germantown, 3d	10 00
Philadelphia, Bethlehem	19 39
Lower Merion	38 67
Philadelphia, Frankford Ave.	9 01
Philadelphia, 11th	25 02
Philadelphia, Gethsemane, for Yachow ...	25 00
Philadelphia, Roxborough, class A. t. s. n. p. c. L. W. Cronkhite	60 09
Philadelphia, Roxborough	68 35
Philadelphia, Gethsemane, for memorial bed in Yachow hospital	10 00
Germantown, 1st	13 00
Williamsport, Calvary ..	56 19
Steelton, Central, Pri. Dept.	2 00
Great Bethel, Mrs. Brownley's Class for Miss Suman's orphans	10 00
Great Bethel, Miss Sturges' class for Miss Suman's orphans	5 00
Great Bethel, Mrs. Trax' Class for Miss Suman's orphans	5 00
Williamsport, 1st, Pri. Dept. for orphan, Africa	$10 00
Philadelphia, 1st, Pri. Dept. for "Desari Abraham" c. Mrs. Bullard	10 00
Philadelphia, New Tabernacle, Pri. Dept. ..	1 15
Philadelphia, Frankford Ave. Pri. Dept.	2 75
York, Pri. Dept.	3 09
York	1 00
Harrisburg, Tabernacle, Pri. Class	3 85
Harrisburg, Tabernacle, Home Dept.	3 00
Harrisburg, 1st, Intermediate Dept.	3 00
Warren, Pri. Dept.	10 00
Philadelphia, Germantown 1st, Mrs. Samson's Class for Mary L. Colby Home	25 00
Philadelphia, Germantown 1st, Pri. Dept. for orphan, India	10 00
McKeesport, 1st, Pri. Dept. for orphan, Africa	12 00
Philadelphia, Oak Lawn, Philathea Class for Miss Suman's work .	5 00
Tioga	25 00
Downingtown, for orphan on Congo	10 00
Woodbridge, Union, Pri. and Juniors for child c. Miss Suman	10 00
Scranton, 1st, Pri. Dept	2 08
New Bethlehem, for orphan, Africa	10 00
Marcus Hook, Pri. Dept.	3 30
Marcus Hook, Pri. Band	3 10
Philadelphia, Germantown, Chelton Ave. Pri. Dept.	1 00
Philadelphia, Nicetown, Mrs. Noon's Bible Class, for orphan, India	5 00
Philadelphia, West Girard Ave., Kindergarten for wk. in China	4 52
Philadelphia, 11th, Pri. Dept.	4 11
Philadelphia, Tioga, Pri. Dept.	2 00
Philadelphia, Gethsemane, Pri. Dept., for Kiiwa orphan	10 00
Philadelphia, Gethsemane	5 00
Philadelphia, Gethsemane, Beginners	5 00
Philadelphia, Gethsemane. Pri. Dept. ...	5 00
Philadelphia, Gethsemane, Junior Dept. ..	10 00
Philadelphia, Spruce St. "Steadfast Class" ..	10 00
Philadelphia, Spruce St., Class 9	7 50
Reading, 1st, Pri. Dept.	5 00
Pottsville, 1st, Pri. Dept.	4 30
Prospect Hill, Pri. Dept.	3 32
Morristown, Calvary, "Ethello Class" for "Esther," Narsaravupet	3 00
Williamsport, 1st, A. B. Seigfield's class for orphan, P. I.	10 00
Erie, 1st, Pri. Dept. ..	2 51
Philadelphia, Germantown, 2d, Pri. Dept.	7 44
McKeesport, 1st, Pri. and Beginners' Dept.	7 50
Allegheny, Sandusky, for Miss Suman's wk. ...	9 58
Allegheny, Sundusky St., Miss Krey's Class ..	$0 50
Homestead, Pri. Dept.	1 40
Homestead, Hungarian	3 61

DELAWARE, $39 26

Wilmington, Bethany, Pri. Dept.	8 81
Wilmington, 2d, Pri. Class	2 50
Wilmington, North, Mrs. Pettingill's class, for Mrs. Bullard's orphans	5 00
Wilmington, North, Miss Strickland's Class, for "Gophetti Elijah"	5 00
Wilmington, 2d, Miss A. E. Stroud's class	10 00
Wilmington, North	7 95

DISTRICT OF COLUMBIA, $206 75

Washington, Calvary ..	200 00
Washington, Temple, Pri. Dept.	4 50
Washington, Kendall, Pri. Dept.	2 25

WEST VIRGINIA, $33 82

Huntington, Fifth Ave.	20 45
Mt. Pleasant	2 60
Ravenswood	5 00
Charleston	5 77

MARYLAND, $24 76

Hyattsville, 1st, t. s. S. R. Vinton	24 76

OKLAHOMA, $16 30

Konowa	50
Chickasha, 2d	1 00
Alderson	90
Liberty	1 35
Gage	60
Perkins	95
Okemah	3 00
Choate Prairie	2 00
Hobart	3 00
Guymon	3 00

WISCONSIN, $69 98

Sheboygan Falls	4 45
Milwaukee, Tabernacle	35 00
Antigo	2 63
Merrill	5 00
Warrens	5 35
Cumberland	10 00
Minomince	1 75
Fisk	2 00
La Crosse	1 30
Milwaukee, C. H.	2 50

MICHIGAN, $310 48

Oxford	3 93
Grand Rapids, 2d	16 13
Alto	5 00
Detroit, 14th Ave., t. s. Miss K. K. Bendelow, Burma	5 00
Kingsley	3 00
Iron Mountain	1 85
Manistique	12 98
Manistique, Calvary Mission	6 62
Escanaba, 1st	8 74
Bay City, West	5 00
Port Huron, Calvary ..	2 13

Detroit, Warren Ave., special for E. Naaman, c. H. Huizinga	$25 00
Clark Lack Ch. and S. S.	6 00
Detroit, Grand River Ave., Miss Seesee's class, for special wk., c. J. Clark	35 00
Muskegon Heights	1 16
Grand Rapids	2 00
Detroit, 1st, Pri. Dept.	5 00
Three Oaks	3 00
Muskegon, 1st	21 00
Pontiac, 1st	11 00
Adrian, 1st	22 80
Harbor Beach	3 00
Menominee	1 75
Lansing, 1st	1 25
Brighton, C. H.	2 50
Clemax, C. H.	1 00
Detroit, C. H.	18 57
Berrien Springs, C. H.	65
Charlevoix, C. H.	1 50
Walled Lake	7 40
Cold Water C. H.	1 75
Lansing, C. H.	10 00
Vernon, C. H.	1 00
North Adams, C. H.	60
Neway, C. H.	1 50
Croswell, C. H.	1 00
Ensley Centre, C. H.	2 00
Oxford, C. H.	2 00
St. Charles, C. H.	2 85
Tower, C. H.	2 52
Jackson Memorial, C. H.	3 00
Howell, C. H.	2 42
Big Rapids, C. H.	1 25
York, C. H.	1 00
Marion, C. H.	1 00
Muskegon, Calvary, C. H.	4 18
Kalkaska, C. H.	4 45
Gaylord, C. H.	1 50
Harbor Springs, C. H.	1 00
Eastport, C. H.	46
Saginaw, West, C. H.	80
Mason, C. H.	4 77
Brooklyn, C. H.	1 14
Flint, C. H.	2 70
Muskegon, C. H.	5 00
Breckenridge, C. H.	1 50
Quincy, C. H.	1 30
Escanaba, Easter offering for the Home for Miss. Chil.	8 83

ILLINOIS, $598 09

Upper Alton, Sunbeam class	11 81
Alton, 1st	14 25
Alton, State St.	4 32
Big Rock	2 45
Sandwich	1 67
Plainfield	10 00
El Paso	25 00
Austin, 1st, memorial fund	300 00
Jonesboro	5 00
Mt. Carroll	20 00
Morrison	2 53
Carbondale	5 00
Ottawa	18 31
Buda	2 02
Osceola	2 21
Moline	4 47
Roseville, t. s. n. p.	37 50
Divernon	8 40
Chicago, Elim Sw.	6 50
Highland Park	5 00
Clyde	9 21
LaGrange	13 13
Shelbyville, for the Gospel ship	25 48
Chicago Memorial	12 80
Lena	1 25
Morgan Park	10 00
Pittsfield	5 00
Arcola, Pri. Dept.	2 00
Corning	$12 50
Chicago Memorial	13 44
Irving Park, Pri. Dept.	95
Chicago, La Salle Ave.	5 00
Lena	1 25
La Moille	64

INDIANA, $155 52

Indianapolis, South St.	5 32
Terre Haute, 1st, $11 10 of which is from Mr. Acock's class	17 82
Sharon	10 60
Chili	5 21
Mishawaka	5 00
Westport	5 40
Crawfordsville	5 00
Indianapolis, 1st	85 25
Kokomo	4 69
Kokomo, N. M. Primary class	65
Indianapolis, Tuxedo Park	2 00
Franklin, 1st	3 62
South Bend, 1st	80
Youngstown	1 05
Terre Haute	3 11

OHIO, $189 57

Pleasant View	2 70
Riley Creek	3 00
Salem	9 00
Medina	1 68
Wilmington	10 50
Dayton, North	12 00
Greenville	1 48
New London	10 80
Jackson	1 00
Elyria	8 81
Big Darby	2 00
Lena	2 20
Shelby	1 83
Marietta, 1st	5 00
Newport	2 70
Irenton, 1st	25 00
Centre Chapel	5 75
Hubbard	1 25
Ark Spring	2 00
Rockville	5 00
Cleveland, East End	20 57
Youngstown, 1st	22 50
Bethany	2 00
Haviland	2 00
Perry	3 00
Mt. Zion	1 65
Roxabelle, C. H.	5 00
Haviland, C. H.	2 00
New Richmond, C. H.	1 00
Licking, C. H.	1 00
Pleasant View, C. H.	2 00
Wolf Creek, C. H.	67
Utica	2 75
Toledo Memorial, C. H.	3 52
New Harmony, C. H.	1 70

NOTE

A donation of $4.51 from the Baptist Sunday school at DeGraff, O., was received in January, but was omitted from the printed report.

MINNESOTA, $84 36

Minneapolis, Olivet, for Kityang sta.	56 00
Minneapolis, Tabernacle	1 75
Minneapolis, Calvary, t. s. n. p. c. Miss A. M. Gooch	80 00
Minneapolis, Central	23 33
Minneapolis, 1st, t. s. Rungiah	200 00
St. Paul, Nor.-Dan.	$5 29
Parker's Prairie	1 50
Long Prairie	85
Worthington	2 85
Mankato	10 00
Lincoln	2 08
Faribault, for the school at Banza Manteke c. S. E. Moon	3 25
Hastings	1 73
Lake Crystal	1 00
West Concord	4 05
St. Paul	8 00
Owatonna	4 20
Minneapolis	7 25
Minneapolis	4 90
Minneapolis	30 50
Minneapolis, Trinity	20 00
Kasson	2 00
Owatonna	70
Auburn	2 00
Minneapolis	11 15

IOWA, $132 28

Mason City	25 00
W. Union, Birthday Offering	1 02
Pine Creek, Dan., for orphans, c. P. Fredericksen	1 50
Unity	2 76
Chariton, t. s. Naga student, c. H. B. Dickson	12 15
Pisgah	2 25
Winterset	10 94
Camanche	4 00
Ainsworth	3 00
Prairie Flower	2 34
Emerson	1 84
Chariton	1 22
Afton	2 25
Farmington	5 00
Washington, 1st	23 55
Creston	3 30
Harlan, Dan.	5 00
Waterloo	10 00
Marshalltown	9 84
Emerson	1 42
Royal Oak	1 40
Red Oak	2 50

NORTH DAKOTA, $10 49

Bismarck	3 86
Fargo	6 63

SOUTH DAKOTA, $25 42

Mitchell	5 50
Sturgis	1 50
Sioux Falls	18 42

NEBRASKA, $114 97

Nebraska City	1 81
E. Lincoln	2 19
Middle Branch	1 50
Pleasant View	2 50
Lincoln, 1st	35 00
Canton, for Chaoyang sta.	15 00
Ansley	8 70
Harbine	2 50
Nebraska City	2 06
Ponca	3 35
Omaha, Olivet	3 48
Hastings	2 00
Oakland, Sw.	9 77
Wahoo	3 20
Juaniata	1 67
Mason City, 1st	3 32
Omaha	7 00
York	9 92

KANSAS, $147 11

McLouth	2 00
Argentine	2 05
Kincaid	1 65
Minneapolis	2 00
Walnut	3 10
Garden City	10 00
Garden City, Y. M. Class	10 00
Belle Plain	3 00
Florence	1 26
Argentine	3 25
Armourdale	3 06
Horton	8 13
Delaware	6 00
Asherville	9 94
Ada	5 00
Columbus	3 00
Hayes	4 36
Turkville	1 41
Minneapolis, Pri. Dept.	2 00
Uniontown, Pri. Dept.	2 00
Girard, Pri. Dept.	2 00
Marion, Pri. Dept.	1 15
Lawrence	5 00
Wichita, 1st	3 00
Lewis	2 00
Kansas City, 1st	7 59
Medicine Lodge	1 00
Concordia, Pri. Dept.	3 00
Dorrance	5 00
Hoyt	1 00
Parsons	2 50
Wellington	3 60
Wathena	1 00
Clay Center	1 25
Paola, Pri. Dept.	4 30
Viola, Pri. Dept.	1 25
Baileyville, C. H.	1 90
Cassopolis, C. H.	1 00
Lawrence, C. H.	5 00
Lawrence, C. H.	2 00
Arkansas City, C. H.	2 00
Hays, C. H.	2 36
Cedar Valley, C. H.	1 00
Turner, C. H.	4 00

WYOMING, $5 00

Laramie, C. H.	5 00

COLORADO, $112 59

Denver, Galilee	25 00
Sterling	12 00
Colorado Springs, Pikes Peak	$20 00
Pueblo, Mesa	15 00
Delta	25 00
Colorado City	10 59
Delta, C. H.	5 00

IDAHO, $15 60

Shoshone	15 60

ARIZONA, $2 85

Salt River	2 85

WASHINGTON, $71 25

Sumas	3 50
Cle Elum	5 00
Vashon	2 76
Issaquah	9 18
Sedro-Woolley	1 95
Palouse	6 57
Palouse, Christmas off.	7 70
Winlock	10 00
Fern Hill	3 00
Pleasant View	3 00
Bellingham	9 66
Delta	5 50
Mt. Vernon	3 23

OREGON, $51 80

Salem, for wk. in P. I.	37 00
Hillsboro	1 80
Portland, Grace	10 00
Yankton	3 00

CALIFORNIA, $766 64

Oakland, Golden Gate	2 50
San Francisco, Hamilton Sq.	25 00
Exeter	5 00
Madera	6 75
Selma	13 50
Visalia	3 35
Santa Barbara	25 00
San Jose, 1st	122 80
San Jose, Calvary Mission	10 50
Glendale	$11 62
Hollywood	11 91
Los Angeles, Memorial	20 04
Rivera	2 50
Santa Ana, 1st	44 16
Oakland, 10th Ave., Adult Bible class for Jaro sta.	12 50
Oakland, 23d Ave., for Jaro sta.	12 50
Biggs, for Sona Bata sta.	6 85
Oak Park	8 75
Clovis	5 00
Hanford, 1st	18 00
Carpinteria	45
Oxnard	80
Aromas	5 00
Burnett	1 75
Downey	5 00
Los Angeles, East	17 43
Los Angeles, Temple, for the "Fukuin Maru"	25 00
Los Angeles, Orchard Ave.	10 00
Los Angeles, Central	62 25
Pomona, Philathea class	6 25
Pomona	10 00
Los Angeles, Sw.	10 00
Redlands	30 00
Riverside	100 00
National City	10 00
Corritos Mission	5 25
Alcatraz Mission, Santa Barbara Co.	5 00
Pasadena	36 90
San Bernardino, 1st for Chaoyang sta.	25 00
Covina, 1st	10 08
Ontario, for Tavoy sta.	6 50

NOTE

The following donations were received in January, 1909, and were omitted from the printed report:

Sunnyvale	3 75
Mendocino	25 00

MEXICO, $10 00

Mexico City, 1st	10 00

Total receipts in March $9 764 74

DONATIONS RECEIVED IN APRIL, 1909

NOTE.— Owing to the late date (i. e. April 15) on which we closed our books for the year, the list of April donations includes only those received during the last two weeks of that month.

MAINE, $114 24

Freeport ch.	10 00
Fairfield, 1st ch.	88 94
N. E. Harbor ch.	15 30

VERMONT, $1 25

W. Wardsboro ch.	1 25

MASSACHUSETTS, $839 89

Boston, Bethany ch.	343 92
Boston, Clarendon St. ch.	3 00
Boston, Tremont Temple ch.	50 00
Boston, South ch.	38 00
Boston, a friend	$5 00
N. Bellingham ch.	12 00
Cambridge, 1st Sw. W. F. M. Soc.	80 00
W. Springfield, 1st ch.	5 50
Chelsea, 1st ch.	134 02
Orleans, Tamzen Sherman	5 00
Lynn, East ch.	53
Orange, 1st ch.	10 00
Pittsfield, 1st C. E.	10 00
New Bedford B. U., for Haka	12 50
Lowell, Branch St. Y. P.	10 92
Gardner, 1st ch.	87 47
Brockton, Clara Rind, per N. V. P.	25
N. Bellingham S. S.	5 21
Taunton, Winthrop St. S. S.	26 57

RHODE ISLAND, $128 50

Providence, Brown University Student Volunteer Band	4 00
Providence, Union ch., Mrs. Hannah Porter	17 50
Providence, Central ch.	100 00
Providence, Cranston St. ch., C. C. White	5 00
Providence, Calvary ch., F. N. Branch	2 00

CONNECTICUT, $85 42

Yalesville ch.	35 70
Hartford, South ch., t. s. Albert M. Boggs	29 00
Rowayton ch.	1 66
Essex, 1st ch.	7 06
Bridgeport, 1st ch.	12 00

NEW YORK, $797 21

Buffalo, Cedar St. ch.	53 45
Brooklyn, 1st ch.	50 00
N. Hebron ch.	31 00
Port Richmond Park Gospel Soldiers, for boys of Burma	5 00
Oneonta, Jessie S. Himes, for Yachow sta.	20 00
Albany, Tabernacle ch.	95 70
Troy, 1st ch., Edward Carter, Jr.	2 00
Richmondville ch., J. A. Fox and family	20 00
Richmondville ch.	2 50
Schenevus ch	8 00
York ch.	11 75
Seldon, Margaret Hanson, per N. V. P.	50
W. Almond ch.	10 00
Binghamton, Park Ave. Y. P.	3 00
Buffalo, Hunt Ave. Y. P.	2 66
Sinclairville ch.	9 00
Waverly ch.	6 00
Mt. Upton ch.	36 90
Brooklyn, Tabernacle ch.	213 18
Brooklyn, Grace ch.	67 90
Union Course ch.	10 00
Brooklyn, Sumner Ave. Y. P.	25 00
Brooklyn, Washington Ave. Y. P.	1 78
Madison ch.	1 00
Utica, Calvary ch.	35 00
Taberg ch.	7 60
Hartwick ch.	5 00
New Lisbon ch.	5 00
First Stillwater ch.	7 27
Fultonville ch.	13 00
New York, Central Park ch.	10 00
Clyde ch.	8 50
Seward Valley ch.	4 70
Westport S. S.	2 50
Benton S. S., for Mrs. Bullard's Orphan School	8 11
Perry S. S.	8 21
	$801 21
Refunded for over-payment from Wilton ch.	4 00
	$797 21

NEW JERSEY, $154 34

Plainfield, 1st ch., Temple Builders, for Yerkes Chapel, c. J. Heinriches	75 00
Howell ch.	12 30
Mt. Olive ch.	15 57
Northfield ch.	13 08
Paterson, Prospect Park ch.	5 00
Phillipsburg ch.	9 53
Millville, 1st ch.	10 00
Cape May, 1st Y. P., for Ko Hmwa Kolay, c. C. L. Davenport	4 00
Penn's Grove S. S.	7 00
Howell S. S.	2 86

PENNSYLVANIA, $2 164 21

Chester, Crozer Seminary Y. M. C. A.	10 00
Warren Sw. ch.	25 00
Pittsburgh, Lorenz Ave. ch.	8 00
Berwyn, 1st ch.	5 00
Wayne, 1st ch.	7 00
Oxford ch.	10 00
Saltillo ch.	6 00
Greenville ch.	$34 25
Blairsville ch.	10 00
Scottdale ch.	32 91
Philadelphia, Wyoming Ave. ch.	30 00
Philadelphia, Olney ch.	17 71
Turbotville ch.	5 00
Bloomsburg ch.	17 56
Titusville ch.	30 63
Johnsonburg ch.	1 64
Philadelphia, Lehigh Ave. ch.	11 40
Philadelphia, 1st Sw. ch.	2 50
Philadelphia, 1st ch., t. s. J. L. Dearing	1 500 00
Philadelphia, Thomas A. Gill	10 00
Philadelphia, Diamond St. C. E., for Yachow	5 00
Philadelphia, Mem'l ch.	102 56
Philadelphia, East ch.	100 00
Pittsburgh, Union ch.	35 75
M. M. Everlockner, t. s. n. p. at Ningpo	25 00
Sykesville, Bethel ch.	2 84
W. G. Hopper & Company	35 01
Philadelphia, Mantua S. S., for Din Tsin Yang, c. Dr. Goddard	75 00
Philadelphia. Chester Ave. S. S., for wk. at Loikaw	8 45

VIRGINIA, $6 00

Yale, a friend	6 00

W. VIRGINIA, $83 41

Enon ch.	14 55
Everson ch.	40
Clayton ch.	4 71
Alderson, Griffiths Creek ch.	5 82
Ceredo, T. Cole	1 00
Cashmere, R. W. Adair	5 00
Zenith Valley ch.	2 00
Sweet Spring Valley ch.	7 12
Oak Hill ch.	9 42
Tincher, Little Sewall ch.	1 60
Lookout ch.	5 00
Red Star S. S. of Oak Hill ch.	5 50
Minden S. S.	2 05
Meadow Fork S. S.	2 41
Scarbro S. S.	5 00
Parral S. S.	2 65
Mountain Cove, Hopewell S. S.	9 18

DISTRICT OF COLUMBIA $44 15

Kendall ch.	35 15
Bethany ch.	9 00

N. CAROLINA, $5 00

Southern Pines, Mrs. William Edwards	5 00

S. CAROLINA, $1 00

Beaufort, Mather School C. E.	1 00

FLORIDA, $5 00

Tampa, Lydia P. Lawrence	5 00

ALABAMA, $5 00

Silver Hill ch., per N. V. P.	5 00

WISCONSIN. $71 15

Blair ch.	12 00
Mason, O. Lundin, per N. V. P.	10 00
New Richmond ch.	2 25
Hudson ch.	46 90

MICHIGAN, $421 27

Tawas City ch.	10 00
Royal Oak ch.	1 00
Detroit, Beulah ch.	5 00
Detroit, 1st ch.	69 00
Detroit, Warren Ave. ch.	50 00
Detroit, North ch.	26 34
Grand Rapids, Berean ch.	95 15
Rockford ch.	5 00
Greenville ch.	43 68
Coldwater ch., t. s. n. p. in China	3 85
Onondaga ch.	1 00
Ludington ch.	15 00
Grand Rapids Berean S. S., for Yachow, c. H. J. Openshaw	26 60
Calumet ch.	15 00
Daggett, Unga Syforeningen	11 95
Daggett, Aldre Syforeningen	5 00
Daggett, Richard Nordgren	5 00
Grand Rapids, Fountain St. S. S.	32 70

ILLINOIS, $507 83

Aurora, E. M. Walker	7 65
Chicago, William Clancy	51 00
Riverside, Henry S. Tibbets	6 37
Urbana ch.	19 75
Wilton Centre ch.	4 00
Chicago, Lexington Ave. ch.	50 00
Chicago, Garfield Park ch.	31 25
Chicago, Englewood, 1st ch.	127 75
W. Pullman ch.	25 00
Evanston, 1st ch.	45 00
Austin, 1st ch., "Louise Hastings Mem'l Hospital Fund," for Dr. Harper	25 04
Elgin, 1st ch.	21 43
Savanna ch.	9 00
Stillman Valley ch.	1 00
Ravenswood Sw. ch., for China	9 09
Chicago, 2d Sw. ch., Miss. Circle, t. s. n. p. Tonmuram, c. O. L. Swanson	19 50
Chicago, 2d Sw. ch., per Mission Circle, t. s. Paung Shwen and Tum Hang, c. Dr. East	35 00
Marseilles S. S., t. s. student at Ongole, c. Dr. Clough	8 00
Lake Forest ch., for Dr. East's hospital, per N. V. P.	5 00
Chicago, Mrs. E. Johnson, per do.	5 00
Chicago, Maria Swenson, per do.	2 00

INDIANA, $124 48

Auburn, Mrs. M. A. Ehlers, for Bible distribution	20 00

Richmond, Ella R. Church	$1 00
Indianapolis, River Ave. ch.	18 00
Brownstown ch.	1 94
Rensselaer ch.	10 25
Winona Federated ch.	2 95
Fulton ch.	8 20
Vernon ch.	4 00
Rockville ch.	10 00
Waynetown ch.	10 00
Stilesville ch.	5 60
Corinth ch.	1 41
Evansville, 1st ch.	31 13

OHIO, $611 48

Toledo, William Sheridan	20 00
Dayton, 1st Regular ch.	400 00
Cleveland, Euclid Ave. ch., W. S. Mitchell	2 50
Cleveland, 1st Sw. King's Army, t. s. n. p. c. O. Hanson	15 50
Cleveland, Trinity ch	9 48
Euclid ch.	24 00
Union ch.	2 00
Bellevue ch.	7 35
Elyria, 1st ch.	1 15
Wellington ch.	5 00
Bethel ch.	5 00
Milford Centre ch.	9 00
Perrysville ch.	38 50
Vermillion ch.	3 00
Newark, 5th St. ch.	29 00
Center Chapel ch.	14 00
Youngstown, Haselton ch.	22 00
Pleasant Valley ch.	1 00
Pioner S. S.	3 00

MINNESOTA, $237 20

Cambridge Sw. ch.	9 20
Rothsay, Mrs. Swenson	1 00
Brunswick Sw. ch.	8 00
Duluth, Mrs. Winblad, for orphans, c. P. Frederickson	10 00
Willmar, J. Mattson, per N. V. P.	30 00
Caledonia, J. Swenson, per N. V. P.	5 00
Duluth, Finnish Ebenezer ch.	7 50
Clark's Grove, Sisters, for orphans c. P. Frederickson	46 50
Albert Lea, 1st ch.	25 00
St. Paul, Pilgrim ch.	45 00
St. Paul, 1st Sw. Ebenezer Soc., for the Congo Mission	50 00

IOWA, $870 03

A friend	100 00
Burlington, Walnut St. ch.	9 92
Des Moines, 1st ch.	25 11
Knoxville ch.	3 86
Iowa Falls, C. H. Stull	5 00
Waterloo, 1st ch.	114 15
Grundy Center ch.	66 00
Jordan Grove ch.	47 50
Manchester ch.	8 00
Muscatine, 1st ch.	146 80
Muscatine, Jr. B. U.	1 60
Davenport, Calvary ch.	130 00
S. English ch.	10 60
Sigourney ch.	8 05
Renwick, 1st ch.	13 82
Oskaloosa, 1st ch.	14 02
Ferry ch.	1 50
Council Bluffs, 1st ch.	41 72
Council Bluffs, Mem'l ch.	6 00
Akron B. U.	4 50
Climbing Hill ch.	6 00
Perry ch.	13 00
Kelley ch.	$6 25
Harlan, 1st ch.	9 25
Kalona ch.	2 50
Keota ch.	24 10
Keota B. U.	2 09
Council Bluffs, 1st Dan. B. U.	2 50
Council Bluffs, 1st S. S.	6 55
Keota S. S.	1 58
Burlington, Walnut St. S. S.	7 45
Cedar Valley S. S.	4 00
Muscatine, 1st S. S.	27 20

N. DAKOTA, $10 00

Ludden ch.	10 00

NEBRASKA, $435 36

Alexandria ch.	28 00
Wymore ch.	13 92
Lincoln, 1st ch.	108 00
Loup City ch.	4 78
Baclede ch.	20 00
Albion ch.	33 55
Albion B. U.	1 00
Alliance ch.	9 25
Chadron ch.	7 98
Brock, 1st ch.	5 00
Prairie Union ch.	3 00
Peru ch.	7 50
Auburn, 1st ch.	12 76
Randolph, Lucy H. Hammond	2 50
Omaha, Immanuel ch	20 25
Omaha, Calvary ch.	100 00
McCook ch.	12 25
McCook B. U.	5 00
Minden, Carl Jensen	1 00
Norman ch.	5 30
Exeter ch.	12 45
W. Blue ch.	7 00
Steele City S. S.	4 87
Albion S. S.	2 50
Randolph S. S.	2 50
McCook S. S.	5 00

KANSAS, $2 00

Labette ch.	2 00

MONTANA, $12 00

Corrallis ch.	12 00

WYOMING, $8 00

Riverton, 1st ch.	4 00
Meeteetse S. S.	4 00

COLORADO, $5 00

Pagosa Springs, 1st ch.	5 00

IDAHO, $179 01

Emmett, Mrs. B. F. Muzzy	1 00
Moscow ch.	72 50
Moscow ch., Julietta Branch	2 50
Troy Sw. ch.	2 50
Lewiston ch.	4 00
Shoshone B. U., for Ningpo sta.	20 00
Mountain Home B. U., for Loikaw	6 25
Market Lake ch.	5 00
Payette ch., for Bacolod sta.	2 00
Payette B. U.	1 30
Midvale ch.	20 00
Arco ch.	5 00
Blackfoot ch.	25 00
Payette S. S.	9 25
Fruitland S. S.	2 71

NEW MEXICO, $7 00

Elida, 1st ch.	7 00

OREGON, $225 05

Portland, Calvary B. U., for wk. at Bacolod, c. C. L. Maxwell	$6 25
Astoria ch.	13 20
Dexter ch.	5 00
Medford ch.	32 30
Baker City, 1st ch.	95 00
Baker City, 2d ch.	72 10
Fishhawk, Waldo Hagberg, per N. V. P.	1 20

WASHINGTON, $1 233 25

Spokane, a friend	5 00
Everett, 1st Y. P.	9 37
Manette ch.	20 00
Seattle, Green Lake ch.	6 05
Seattle, University Place ch.	135 00
Elma ch.	15 00
Dryad ch.	15 00
Hoquiam Sw. ch.	10 00
Bellingham, 1st ch.	119 31
Bellingham, 2d ch.	5 92
Mt. Vernon (Davis Mem'l) ch.	4 50
Walla Walla, Park St. ch.	85 00
Dayton ch.	23 60
Waterville ch.	32 00
N. Yakima ch.	300 00
Ritzville ch.	41 00
Freeman ch.	5 00
Spokane, Grace ch.	84 00
Spokane, Union Park ch.	14 50
Spokane, 1st ch.	300 00
Waterville S. S.	3 00

CALIFORNIA, $193 80

Sawtelle, 1st ch.	2 35
Sawtelle, 1st ch., Geo. Taylor & wife	5 00
Ukiah ch.	38 50
Stockton ch.	1 00
Red Bluff ch.	25 00
Alameda ch.	52 50
Chino ch.	15 00
Glendale ch.	2 50
Glendale Y. P.	15 00
San Dimas ch.	10 00
Colton ch.	20 00
Stockton S. S.	5 00
Sawtelle, 1st S. S.	1 95

BRITISH COLUMBIA, $1 15

Golden S. S., per N. V. P.	1 15
Total	$9 589 68

LEGACIES

Clinton, Mass., Will of Joshua Thissell	$200 00	
Leominster, Mass., Will of Sybil A. Merriam	3 960 00	
Philadelphia, Pa., Est. Sarah A. Trevor	4 159 87	
Lowville, N. Y., Will of Alanson Kitts	133 53	$8 452 40
		$18 043 08

MISSIONS IN ASSAM

In the Historical Series

Similar in style to "Missions in China," "Missions in Burma," etc.

New Cuts
Accurate
Interesting

Price, 10 cents

Literature Department
AMERICAN BAPTIST MISSIONARY UNION
BOSTON, MASS.

MISSIONARY RAG DOLLS

Seven Chinese Dolls and a Bound Foot

MANDARIN AND WIFE
EVANGELIST
BLIND BOY
SCHOOLGIRL
OPIUM SMOKER
BOUND FOOT

Printed in colors on linen, to be cut out, sewed, and stuffed

A New Thing. You Will Want Them for Your Class

PRICE, 75 CENTS A SET

Literature Department
AMERICAN BAPTIST MISSIONARY UNION
BOSTON, MASS.

How Prayer Overcame the Fetishes

A Story out of a Missionary's Experience

By W. H. LESLIE, M. D.

Four Pages - - Illustrated

Brief and telling. Shows how our Africa missionaries succeed against odds.

PRICE ONE CENT EACH
Five Cents a Dozen

AMERICAN BAPTIST MISSIONARY UNION
Ford Building - - - Boston, Mass.

THE PHYSICIAN'S OPPORTUNITY

By R. C. THOMAS, M. D.

¶ Something for doctors by one of themselves.

¶ A good leaflet for a medical student.

¶ Informing for the general reader on the work of medical missions.

FREE

AMERICAN BAPTIST MISSIONARY UNION
Ford Building - - - Boston, Mass.

MISSIONARIES' OUTFITTING

The specialty of our Export Division

New Missionaries will find Montgomery Ward & Co.'s Export Division the most convenient, economical and satisfactory place to purchase their outfits.

We save them **time, worry** and **money.**

Shipping as we do to all fields, and shipping more missionaries' supplies than all other United States concerns combined, our experience enables us to do smoothly and expeditiously what the missionaries themselves or other concerns cannot do without worry, delay and unnecessary expense. Remember,

We Guarantee Safe Arrival of Goods Sold by Us.

Our Export division is at your service, call at the store, or write us. Let us do the worrying—and save you money.

Our 1200-page catalogue, a big department store, is yours for the asking. Get everything from this book, and make but one shipment. It quotes prices, about wholesale, on everything needed — clothing, shoes, foods, books, organs, sewing machines, etc. Personal effects of outgoing Missionaries are cheerfully packed with the new goods they purchase of us.

We make a specialty of packing and shipping ocean freight — we guarantee safe delivery. Full carloads of freight leave our shipping department daily for Pacific and Atlantic Steamers.

If you are about to purchase an outfit or buy for another, write **Mr. M. D. HOWELL, Export Manager.** He will gladly give you any information desired.

Address: Foreign Division

MONTGOMERY WARD & CO., CHICAGO, U. S. A.

WHAT DO YOU KNOW ABOUT CHINA AND MISSION METHODS?

No intelligent Christian can afford to be ignorant on this subject. Read: THE CONQUEST OF THE CROSS IN CHINA

By REV. JACOB SPEICHER

Price, $1.50

Literature Department, American Baptist Missionary Union, Boston, Mass.

THOMAS TODD

Book, Job and Catalogue

Printer

14 Beacon Street
Room 802, Boston

Special attention paid to....

Church Creeds, Sermons
Library Catalogues
Programs

¶ All kinds of COMMERCIAL PRINTING executed at short notice in the best manner, and at very reasonable prices

5

THE HELPING HAND

is published monthly, except in August, by the WOMAN'S BAPTIST FOREIGN MISSIONARY SOCIETY.

Twenty-five cents subscription per year, postage prepaid.

Send *articles for publication* to MISS HARRIET L. MANNING, Ford Building, Boston, Mass., or, if for the Western Department, to MISS ANNIE S. BEACH, 57 Bryant Ave., Chicago, Ill. Send *all subscriptions and money* to ***The Helping Hand,*** Ford Building, Boston, Mass.

35 cents a year will bring you a copy of each new leaflet. LITERATURE DEPARTMENT, AMERICAN BAPTIST MISSIONARY UNION, BOX 41, BOSTON, MASS.

Homes *for* Missionaries' Children

NEWTON CENTER, MASS.
Mrs. R. R. West, Matron, 1136 Center Street

NEWTON, MASS.
Mrs. Clara S. Morrill, Matron, 19 Wesley Street

MORGAN PARK, ILL.
Mrs. Ella Dodge, Matron, Morgan Park, Ill.

BURTON, WASH.
Miss Mary Curtice, Matron, Burton, Wash.

BAPTIST TRAINING SCHOOL FOR ..... **Christian Work**

762 S. 10th STREET :: :: :: PHILADELPHIA, PA.

Thorough instruction for young women desiring training for Home or Foreign Mission fields, Pastor's assistant, Church or Sunday School work. General methods and practical work in connection with the many institutions of the city. Tuition free. Send for prospectus. Address Preceptress.

THE BEST WAY

THE USE OF THE INDIVIDUAL COMMUNION SERVICE HAS INCREASED THE ATTENDANCE AT THE LORD'S SUPPER IN THOUSANDS OF CHURCHES. IT WILL DO SO FOR YOUR CHURCH SEND FOR ILLUSTRATED PRICE LIST

INDIVIDUAL COMMUNION SERVICE CO.
Address Dept. M 256 Washington St., Boston, Mass.

A LITTLE BOOK OF JUDSON VERSE

From the Writings of

SARAH BOARDMAN JUDSON AND EMILY CHUBBUCK JUDSON

A dainty poetic memorial of Dr. Judson and Burma, artistically bound

Price, 15 Cents

For Sale by the AMERICAN BAPTIST MISSIONARY UNION, BOSTON, MASSACHUSETTS

FOR THE

SUNDAY SCHOOL

A new series of the fine large missionary pictures for use in the Sunday School has been published. You are familiar with the Dog Preaching a Sermon and the other interesting pictures of Series Two. Series Three has better pictures and better stories. Here are the foreign mission titles:

JOHN G PATON, KIM CHANG SIK, THE FIRST PREACHER IN KOREA, AND MOHAMMEDAN WOMEN.

Then there are three home mission pictures besides. The price for the set of six is only 75 cents.

THE SUNDAY SCHOOL COOPERATING COMMITTEE, Box 41, Boston, Mass.

The Newest Thing in Missions
A Missionary Picture Puzzle

All the boys and girls are wild over puzzles now — and older folks too. Here is a puzzle with a purpose. Let your Sunday School scholars try it, or the Juniors.

A SCHOOL IN SHANGHAI

Let your pupils assemble the pieces and it will be easy for you to assemble your school

PRICE, 20 CENTS, POSTPAID

SIX COPIES, $1.00, POSTPAID

Send for a sample puzzle, with suggestions for a Picture Puzzle Party

Literature Department, American Baptist Missionary Union, Boston, Mass.

Our Share of the Heathen

Do you know for how many of the heathen we Baptists are responsible

Do you know how many missionaries we need in order to give them the gospel

Do you know how much it will cost to send out our quota and carry on their work

?

EVERY BAPTIST SHOULD SECURE A COPY OF THIS LEAFLET AT ONCE AND SEE WHAT OUR RESPONSIBILITY IS

Free on Application

LITERATURE DEPARTMENT, AMERICAN BAPTIST MISSIONARY UNION BOSTON, MASS.

THOSE MISSIONARIES

By WM. T. ELLIS

Written by a newspaper man, who saw all sides of Missionary life

Racy, vigorous, entertaining — good reading for everybody, especially the critic

Just the thing for pastors to put into the hands of laymen

A STRONG DEFENCE OF THE MISSIONARY BY ONE WHO KNOWS JUST WHAT HE IS TALKING ABOUT

Price, 2 cents; 20 cents a dozen

AMERICAN BAPTIST MISSIONARY UNION
FORD BUILDING BOSTON, MASS.

Entered at Boston, Mass., Post Office as second class matter